

**2021 Pullman Winter
Double Disk Drill
Planting Date 10/09/20
46.678410, -117.038013**

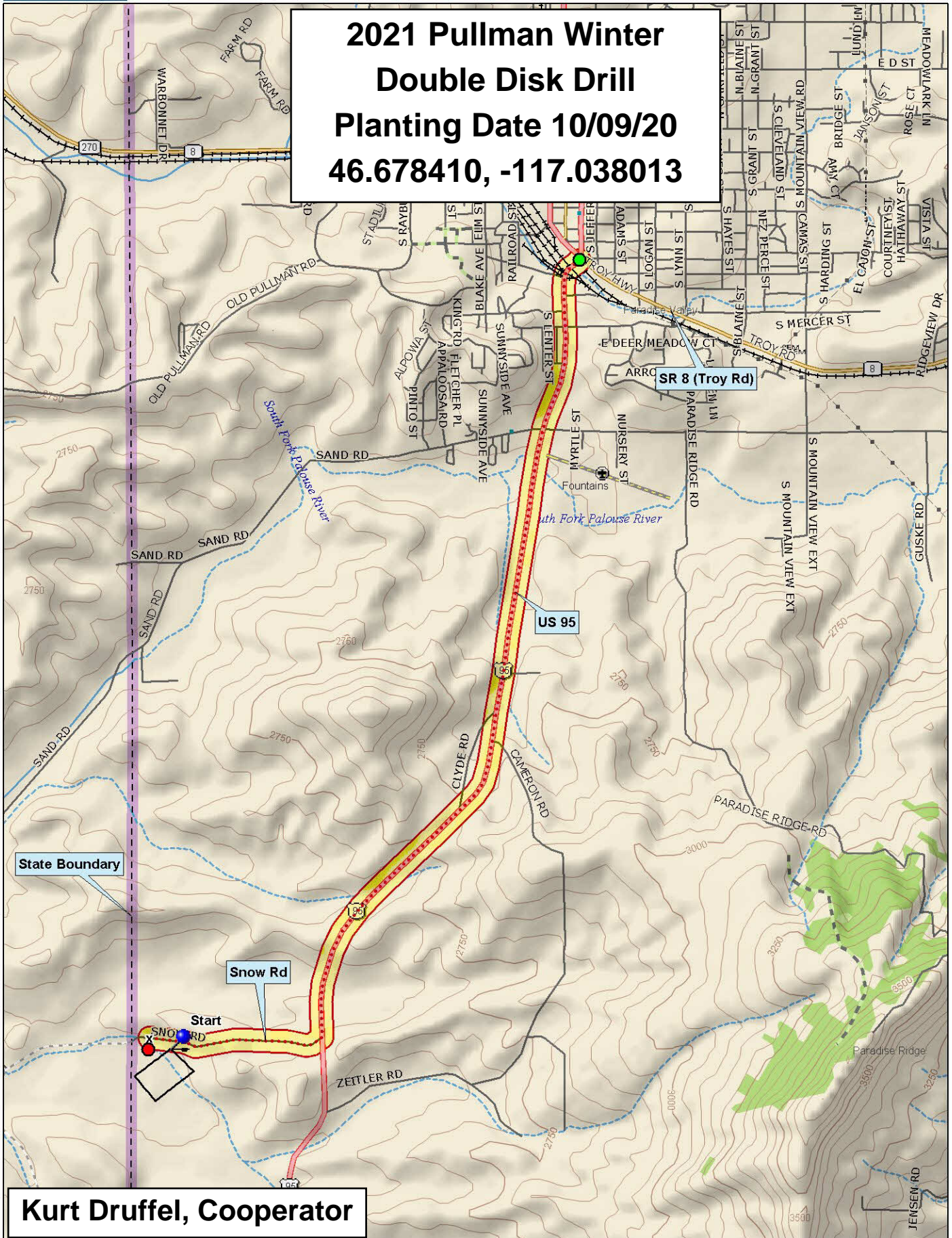

State Boundary

Snow Rd

Start

US 95

SR 8 (Troy Rd)

Kurt Druffel, Cooperator

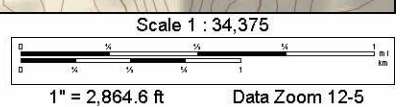

2021 Soft White Winter Wheat Trial, Pullman

| | | | | | | | | | | | | | | | | | | | |
|----------|---|--------------------------|---------------------------|--------------------------|-------------------|----------------|-----------------|----------------|---------------------------|--------------------------|-------------------|----------------|-------------------|----------------|-----------------|---------------------------|------------------------|-------------------|-------------------|
| Stephens | 9 | WB1783 | ARS09X492-6CBW | YSC-93 | Norwest Duet | 09PN118-02 CL2 | AP Dynamic | X61-1 | M-press | AP Iliad | SY Dayton | OR2160264 | Xerpha | WB1604 | ARS Crescent | UIL 15-028024 | LCS Drive | WA8335 | Norwest Tandem |
| | 8 | UIL 17-6451 (CL+) | IDO2008 | ARS14DH1122-26 | Jasper | OR2160243 | Stingray CL+ | OR2X2 CL+ | LWW18-5080 | Piranha CL+ (WA8305 CL+) | UIL 13-046145A | ARS Castella | Resilience CL+ | LWW17-5877 | UI Magic CL+ | WA8307 | LCS Blackjack | ARSX09500-17CBW | LCS Shine |
| | 7 | UIL 13-553051A | Sockeye CL+ (WA 8306 CL+) | Nixon | Purl | WA8336 | LCS Hulk | Puma | PNW Hailey | WA8337 | Selbu | ORI2190025 CL+ | Pritchett | YC-215 | LCS Artdeco | LWW17-8185 | AP Exceed (11PN039#20) | UIL 17-7706 (CL+) | UIL 17-6268 (CL+) |
| | 6 | ORI2190025 CL+ | LCS Drive | WB1783 | Resilience CL+ | Stingray CL+ | Puma | ARS Castella | OR2160243 | AP Exceed (11PN039#20) | LCS Hulk | ARS14DH1122-26 | YSC-215 | ARS Crescent | OR2160264 | AP Iliad | AP Dynamic | Xerpha | IDO2008 |
| | 5 | UIL 17-6451 (CL+) | UI Magic CL+ | WA8336 | WB1604 | Norwest Duet | X61-1 | LWW18-5080 | Sockeye CL+ (WA 8306 CL+) | Jasper | Norwest Tandem | WA8337 | UIL 17-6268 (CL+) | WA8335 | LCS Blackjack | YSC-93 | UIL 15-028024 | LCS Shine | Selbu |
| | 4 | UIL 13-553051A | UIL 13-046145A | Piranha CL+ (WA8305 CL+) | UIL 17-7706 (CL+) | ARS09X492-6CBW | PNW Hailey | LWW17-8185 | OR2X2 CL+ | LWW17-5877 | SY Dayton | Purl | 09PN118-02 CL2 | M_press | ARSX09500-17CBW | Pritchett | WA8307 | LCS Artdeco | Nixon |
| | 3 | M-press | WA8335 | LCS Shine | Norwest Duet | AP Iliad | ARSX09500-17CBW | YSX-215 | WA8336 | SY Dayton | IDO2008 | X61-1 | 09PN118-02 CL2 | UIL 13-046145A | LCS Artdeco | Sockeye CL+ (WA 8306 CL+) | UIL 17-6268 (CL+) | LCS Drive | LCS Blackjack |
| | 2 | LWW17-8185 | LCS Hulk | Nixon | Purl | Xerpha | ARS Crescent | Resilience CL+ | UIL 13-553051A | AP Exceed (11PN039#20) | UIL 17-6451 (CL+) | WA8307 | OR2X2 CL+ | ARS Castella | Norwest Tandem | UIL 17-7706 (CL+) | Stingray CL+ | ARS09X492-6CBW | WA8337 |
| | 1 | Piranha CL+ (WA8305 CL+) | Jasper | LWW17-5877 | UI Magic CL+ | ARS14DH1122-26 | AP Dynamic | OR2160243 | Puma | LWW18-5080 | OR2160264 | Selbu | WB1604 | Pritchett | UIL 15-028024 | WB1783 | YSC-93 | ORI2190025 CL+ | PNW Hailey |
| | 1 | 2 | 3 | 4 | 5 | 6 | 7 | 8 | 9 | 10 | 11 | 12 | 13 | 14 | 15 | 16 | 17 | 18 | |

Bruehl

| Entry | Name |
|-------|------------------------|
| 1 | 09PN118-02 CL2 |
| 2 | AP Dynamic |
| 3 | AP Exceed (11PN039#20) |
| 4 | AP Iliad |
| 5 | ARS Castella |
| 6 | ARS Crescent |
| 7 | ARS09X492-6CBW |
| 8 | ARS14DH1122-26 |
| 9 | ARSX09500-17CBW |
| 10 | IDO2008 |
| 11 | Jasper |
| 12 | LCS Artdeco |
| 13 | LCS Blackjack |
| 14 | LCS Drive |
| 15 | LCS Hulk |
| 16 | LCS Shine |
| 17 | LWW17-5877 |
| 18 | LWW17-8185 |

| Entry | Name |
|-------|--------------------------|
| 19 | LWW18-5080 |
| 20 | M-press |
| 21 | Nixon |
| 22 | Norwest Duet |
| 23 | Norwest Tandem |
| 24 | OR2160243 |
| 25 | OR2160264 |
| 26 | OR2X2 CL+ |
| 27 | ORI2190025 CL+ |
| 28 | Piranha CL+ (WA8305 CL+) |
| 29 | PNW Hailey |
| 30 | Pritchett |
| 31 | Puma |
| 32 | Purl |
| 33 | Resilience CL+ |
| 34 | Selbu |
| 35 | Sockeye CL+ (WA8306 CL+) |
| 36 | Stingray CL+ |

| Entry | Name |
|-------|-------------------|
| 37 | SY Dayton |
| 38 | UI Magic CL+ |
| 39 | UIL 13-046145A |
| 40 | UIL 13-553051A |
| 41 | UIL 15-028024 |
| 42 | UIL 17-6268 (CL+) |
| 43 | UIL 17-6451 (CL+) |
| 44 | UIL 17-7706 (CL+) |
| 45 | WA8307 |
| 46 | WA8335 |
| 47 | WA8336 |
| 48 | WA8337 |
| 49 | WB1604 |
| 50 | WB1783 |
| 51 | X61-1 |
| 52 | Xerpha |
| 53 | YSC-215 |
| 54 | YSC-93 |

3 Replications, Alpha-Lattice Design

<http://variety.wsu.edu>

| | | | | | | | | | |
|----------|----------------|----|--------|----------------|----|----|-----------------------|---|----|
| Stephens | 2021 SW Winter | | Bruehl | 2021 HR Winter | | IV | Breeder Quality Trial | | IV |
| | 1 | 18 | | 1 | 10 | | 1 | 4 | |

| | |
|--------|------|
| Common | Club |
|--------|------|

| |
|---------------|
| Planting Date |
| 9-Oct |



2021 Hard Winter Wheat Trial, Pullman

| | | | | | | | | | | | | |
|--------|---|------------|---------------|----------------|------------|-----------|------------|----------------|-------------------|---------------|-------------------|----|
| Bruehl | 9 | WA8339 | WB4394 | IDO2006 | Canvas | Battle AX | YSC-1001 | LWH18-0122 | LWH19-0192 | OR2170199R | OR2150168H | IV |
| | 8 | OR2160011R | WB4303 | UI Bronze Jade | AP18 AX | LCS Jet | LWH19-0907 | WA8340 | Kairos | LCS Fusion AX | LCS Rocket | |
| | 7 | Keldin | WB4623CLP | PN13201002-04 | OR2180056R | Scorpio | WA8309 | WB4311 | Millie | YSC-1002 | SY Clearstone CL2 | |
| | 6 | YSC-1002 | PN13201002-04 | LCS Fusion AX | Canvas | LCS Jet | OR2160011R | LWH19-0192 | WA8340 | WA8339 | Scorpio | |
| | 5 | LCS Rocket | WB4303 | OR2170199R | OR2180056R | WB4311 | WB4623CLP | UI Bronze Jade | OR2150168H | Millie | WB4394 | |
| | 4 | OR2160065H | YSC-1001 | IDO2006 | Keldin | WA8309 | Battle AX | AP18 AX | SY Clearstone CL2 | LWH18-0122 | LWH19-0907 | |
| | 3 | LWH19-0907 | PN13201002-04 | LWH19-0192 | WB4303 | WB4394 | WA8339 | LCS Jet | SY Clearstone CL2 | Kairos | OR2170199R | |
| | 2 | YSC-1002 | LWH18-0122 | LCS Rocket | IDO2006 | WB4623CLP | Scorpio | WB4311 | UI Bronze Jade | Canvas | YSC-1001 | |
| | 1 | OR2180056R | AP18 AX | OR2150168H | WA8340 | WA8309 | Keldin | OR2160011R | Battle AX | LCS Fusion AX | Millie | |
| | | 1 | 2 | 3 | 4 | 5 | 6 | 7 | 8 | 9 | 10 | |

| Entry | Name |
|-------|---------------|
| 1 | AP18 AX |
| 2 | Battle AX |
| 3 | Canvas |
| 4 | IDO2006 |
| 5 | Kairos |
| 6 | Keldin |
| 7 | LCS Fusion AX |
| 8 | LCS Jet |
| 9 | LCS Rocket |
| 10 | LWH18-0122 |
| 11 | LWH19-0192 |
| 12 | LWH19-0907 |
| 13 | Millie |
| 14 | OR2150168H |
| 15 | OR2160011R |

| Entry | Name |
|-------|-------------------|
| 16 | OR2170199R |
| 17 | OR2180056R |
| 18 | PN13201002-04 |
| 19 | Scorpio |
| 20 | SY Clearstone CL2 |
| 21 | UI Bronze Jade |
| 22 | WA8309 |
| 23 | WA8339 |
| 24 | WA8340 |
| 25 | WB4303 |
| 26 | WB4311 |
| 27 | WB4394 |
| 28 | WB4623CLP |
| 29 | YSC-1001 |
| 30 | YSC-1002 |

3 Replications, Alpha-Lattice Design

<http://variety.wsu.edu>

| | | | | | | | | | |
|----------|----------------|----|--------|----------------|----|----|-----------------------|---|----|
| Stephens | 2021 SW Winter | | Bruehl | 2021 HR Winter | | IV | Breeder Quality Trial | | IV |
| | 1 | 18 | | 1 | 10 | | 1 | 4 | |

| |
|--------|
| Common |
| White |

| |
|---------------|
| Planting Date |
| 9-Oct |

