

**2021 Farmington Winter
Double Disk Drill
Planting Date 10/08/20
47.033882, -117.056652**

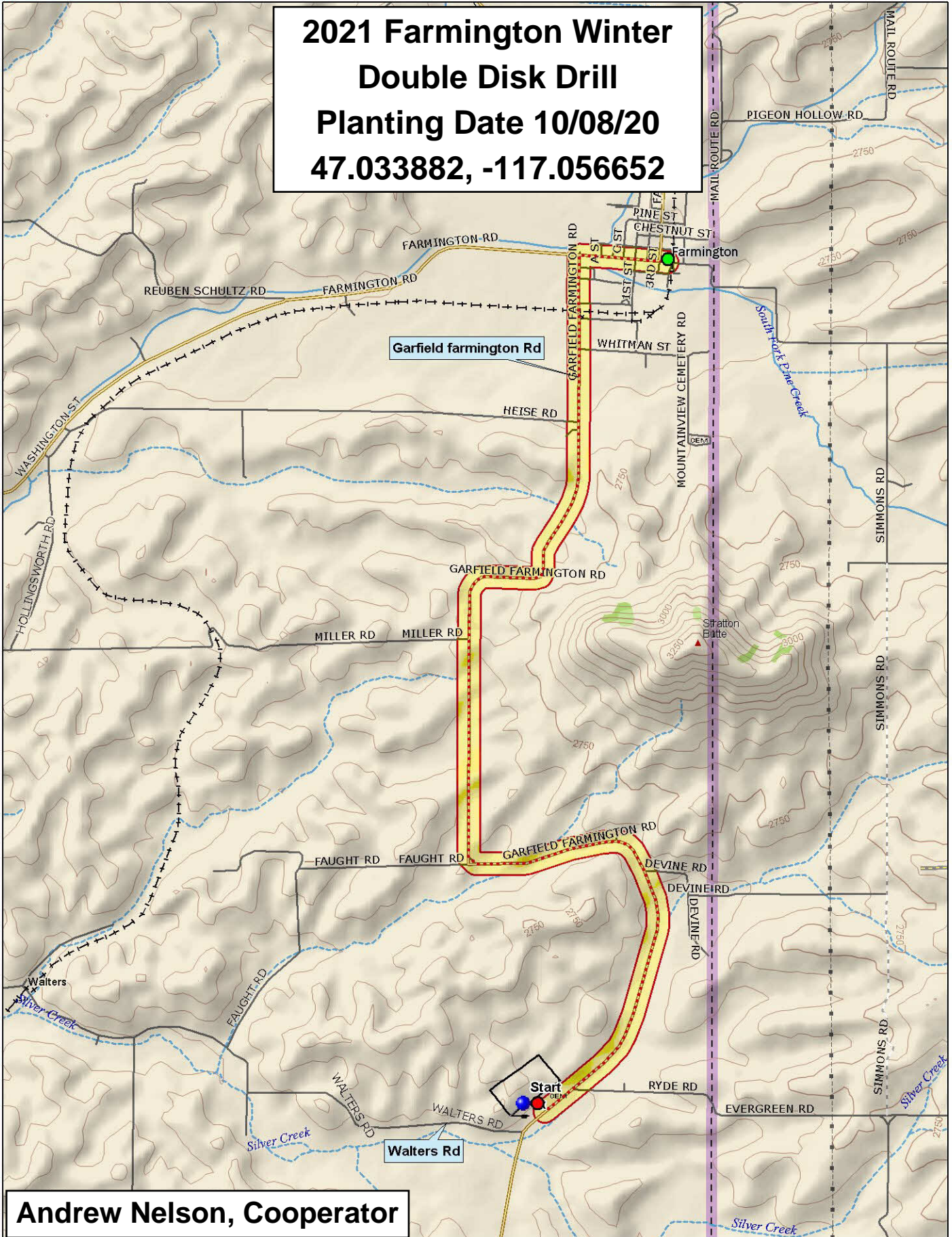

Andrew Nelson, Cooperator

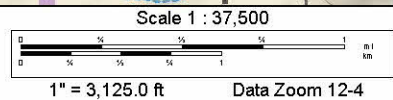
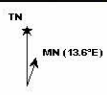

2021 Soft White Winter Wheat Trial, Farmington

Stephens	9	WB1783	ARS09X492-6CBW	YSC-93	Norwest Duet	09PN118-02 CL2	AP Dynamic	X61-1	M-press	AP Iliad	SY Dayton	OR2160264	Xerpha	WB1604	ARS Crescent	UIL 15-028024	LCS Drive	WA8335	Norwest Tandem
	8	UIL 17-6451 (CL+)	IDO2008	ARS14DH1122-26	Jasper	OR2160243	Stingray CL+	OR2X2 CL+	LWW18-5080	Piranha CL+ (WA8305 CL+)	UIL 13-046145A	ARS Castella	Resilience CL+	LWW17-5877	UI Magic CL+	WA8307	LCS Blackjack	ARSX09500-17CBW	LCS Shine
	7	UIL 13-553051A	Sockeye CL+ (WA 8306 CL+)	Nixon	Purl	WA8336	LCS Hulk	Puma	PNW Hailey	WA8337	Selbu	ORI2190025 CL+	Pritchett	YC-215	LCS Artdeco	LWW17-8185	AP Exceed (11PN039#20)	UIL 17-7706 (CL+)	UIL 17-6268 (CL+)
	6	ORI2190025 CL+	LCS Drive	WB1783	Resilience CL+	Stingray CL+	Puma	ARS Castella	OR2160243	AP Exceed (11PN039#20)	LCS Hulk	ARS14DH1122-26	YSC-215	ARS Crescent	OR2160264	AP Iliad	AP Dynamic	Xerpha	IDO2008
	5	UIL 17-6451 (CL+)	UI Magic CL+	WA8336	WB1604	Norwest Duet	X61-1	LWW18-5080	Sockeye CL+ (WA 8306 CL+)	Jasper	Norwest Tandem	WA8337	UIL 17-6268 (CL+)	WA8335	LCS Blackjack	YSC-93	UIL 15-028024	LCS Shine	Selbu
	4	UIL 13-553051A	UIL 13-046145A	Piranha CL+ (WA8305 CL+)	UIL 17-7706 (CL+)	ARS09X492-6CBW	PNW Hailey	LWW17-8185	OR2X2 CL+	LWW17-5877	SY Dayton	Purl	09PN118-02 CL2	M_press	ARSX09500-17CBW	Pritchett	WA8307	LCS Artdeco	Nixon
	3	M-press	WA8335	LCS Shine	Norwest Duet	AP Iliad	ARSX09500-17CBW	YSX-215	WA8336	SY Dayton	IDO2008	X61-1	09PN118-02 CL2	UIL 13-046145A	LCS Artdeco	Sockeye CL+ (WA 8306 CL+)	UIL 17-6268 (CL+)	LCS Drive	LCS Blackjack
	2	LWW17-8185	LCS Hulk	Nixon	Purl	Xerpha	ARS Crescent	Resilience CL+	UIL 13-553051A	AP Exceed (11PN039#20)	UIL 17-6451 (CL+)	WA8307	OR2X2 CL+	ARS Castella	Norwest Tandem	UIL 17-7706 (CL+)	Stingray CL+	ARS09X492-6CBW	WA8337
	1	Piranha CL+ (WA8305 CL+)	Jasper	LWW17-5877	UI Magic CL+	ARS14DH1122-26	AP Dynamic	OR2160243	Puma	LWW18-5080	OR2160264	Selbu	WB1604	Pritchett	UIL 15-028024	WB1783	YSC-93	ORI2190025 CL+	PNW Hailey
		1	2	3	4	5	6	7	8	9	10	11	12	13	14	15	16	17	18

Bruehl

Entry	Name
1	09PN118-02 CL2
2	AP Dynamic
3	AP Exceed (11PN039#20)
4	AP Iliad
5	ARS Castella
6	ARS Crescent
7	ARS09X492-6CBW
8	ARS14DH1122-26
9	ARSX09500-17CBW
10	IDO2008
11	Jasper
12	LCS Artdeco
13	LCS Blackjack
14	LCS Drive
15	LCS Hulk
16	LCS Shine
17	LWW17-5877
18	LWW17-8185

Entry	Name
19	LWW18-5080
20	M-press
21	Nixon
22	Norwest Duet
23	Norwest Tandem
24	OR2160243
25	OR2160264
26	OR2X2 CL+
27	ORI2190025 CL+
28	Piranha CL+ (WA8305 CL+)
29	PNW Hailey
30	Pritchett
31	Puma
32	Purl
33	Resilience CL+
34	Selbu
35	Sockeye CL+ (WA8306 CL+)
36	Stingray CL+

Entry	Name
37	SY Dayton
38	UI Magic CL+
39	UIL 13-046145A
40	UIL 13-553051A
41	UIL 15-028024
42	UIL 17-6268 (CL+)
43	UIL 17-6451 (CL+)
44	UIL 17-7706 (CL+)
45	WA8307
46	WA8335
47	WA8336
48	WA8337
49	WB1604
50	WB1783
51	X61-1
52	Xerpha
53	YSC-215
54	YSC-93

3 Replications, Alpha-Lattice Design

<http://variety.wsu.edu>

Stephens	2021 SW Winter		Bruehl	Breeder Quality Trial		M
	1	18		1	4	

Common
Club

Planting Date
8-Oct

