

**2021 Anatone Winter
No-Till Drill
Planting Date 09/23/20
46.211837, -117.080220**

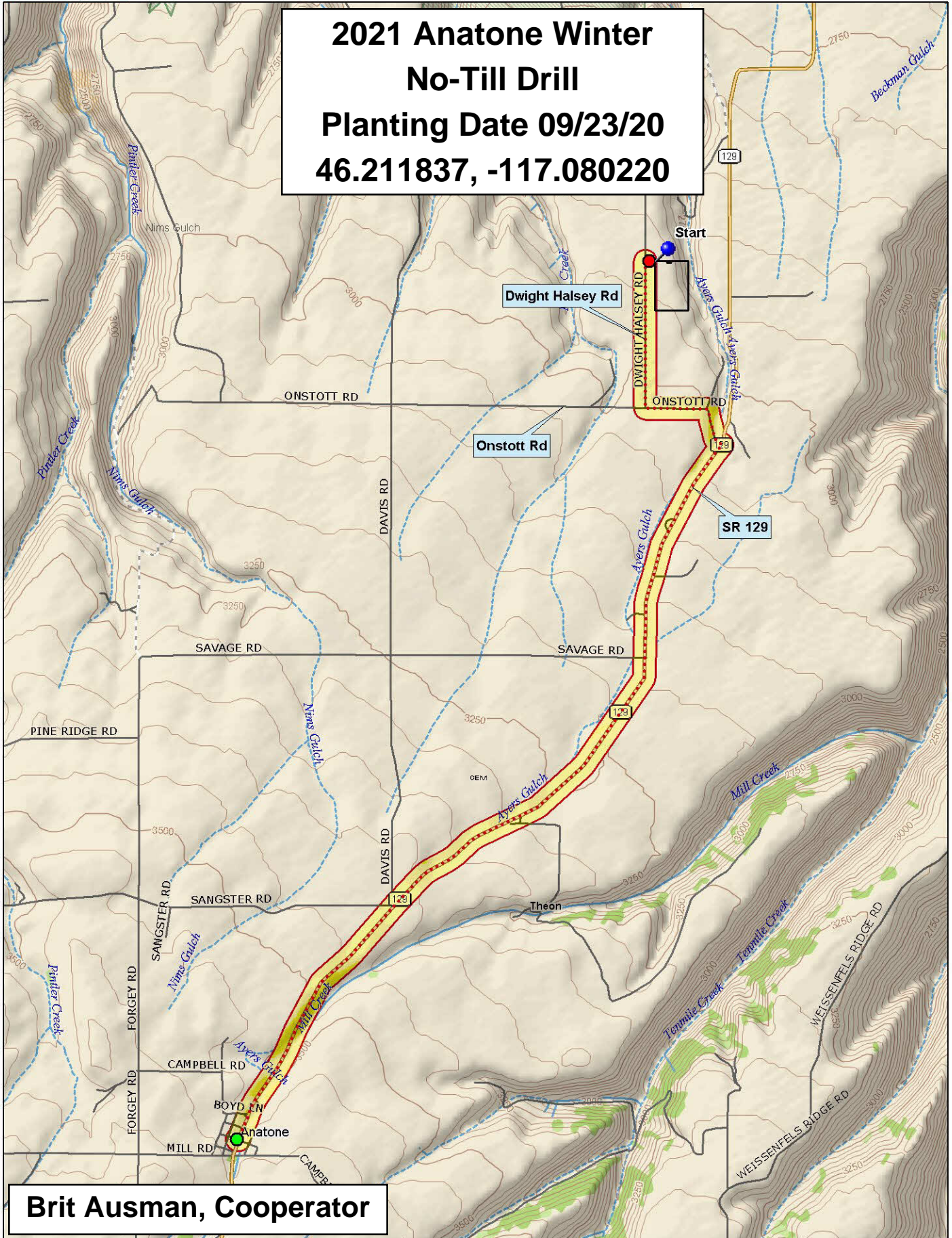

Brit Ausman, Cooperator

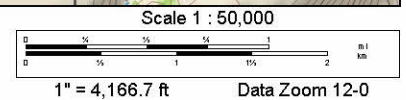
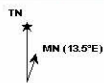

2021 Soft White Winter Wheat Trial, Anatone

Stephens	Puma	WA8334	LCS Hulk	WB1529	Pritchett	LCS Sonic	09PN118-02 CL2	UIL 13-553051A	UIL 17-6451 (CL+)	GS2	Mela CL+	LWW17-8185	YSC-215	Norwest Duet	WA8331	Puma + Zn	UIL 17-7706 (CL+)	YSC-93
	Piranha CL+ (WA8305 CL+)	WA8333	WA8332	SY Command	OR2130755	ARSX12097-8D	UIL 17-6268 (CL+)	LWW17-5815	WB1783	Purl	Otto	ARS Castella	Curiosity CL+	UI Magic CL+	Jasper	Appleby CL+	LWW17-5877	IDO2008
	Resilience CL+	LCS Shine	WA8290	Norwest Tandem	Devote	M-press	OR5170022	Xerpha	OR12190025 CL+	LWW18-0587	ARS Crescent	AP Dynamic	ARSX12015-68CBW	WA 8317	Stingray CL+	LWW18-5080	M-Idas	VI Frost
	IDO2008	Piranha CL+ (WA8305 CL+)	WA8290	YSC-93	WA 8317	WA8334	Appleby CL+	WB1783	WA8333	WA8332	LWW17-5815	Otto	LCS Hulk	AP Dynamic	Purl	M-press	WA8331	OR2130755
	UIL 17-6268 (CL+)	LWW18-0587	ARS Castella	WB1529	LWW18-5080	Devote	OR5170022	Curiosity CL+	UIL 17-6451 (CL+)	Norwest Tandem	LCS Sonic	SY Command	Stingray CL+	GS2	UIL 17-7706 (CL+)	UI Magic CL+	OR12190025 CL+	LWW17-8185
	YSC-215	LCS Shine	ARSX12097-8D	09PN118-02 CL2	Pritchett	VI Frost	Puma + Zn	Puma	ARS Crescent	ARSX12015-68CBW	Mela CL+	Jasper	M-Idas	UIL 13-553051A	Xerpha	Norwest Duet	Resilience CL+	LWW17-5877
	Otto	UIL 13-553051A	UIL17-6268 (CL+)	Mela CL+	LWW17-5877	WA8290	LCS Shine	Norwest Duet	Stingray CL+	Curiosity CL+	OR12190025 CL+	IDO2008	LWW18-5080	ARS Castella	Pritchett	GS2	YSC-215	ARSX12015-68CBW
	Jasper	LWW17-8185	Resilience CL+	Puma + Zn	Norwest Tandem	WA8334	LWW17-5815	09PN118-02 CL2	M-Idas	Purl	VI Frost	LWW18-0587	Xerpha	UIL 17-6451 (CL+)	WA8333	WB1783	OR5170022	WA8332
	WA 8317	OR2130755	UIL17-7706 (CL+)	SY Command	M-press	Puma	Piranha CL+ (WA8305 CL+)	Appleby CL+	UI Magic CL+	ARSX12097-8D	WA8331	YSC-93	LCS Hulk	WB1529	ARS Crescent	AP Dynamic	LCS Sonic	Devote
1	2	3	4	5	6	7	8	9	10	11	12	13	14	15	16	17	18	

Bruehl

Entry	Name
1	09PN118-02 CL2
2	AP Dynamic
3	Appleby CL+
4	ARS Castella
5	ARS Crescent
6	ARSX12015-68CBW
7	ARSX12097-8D
8	Curiosity CL+
9	Devote
10	GS2
11	IDO2008
12	Jasper
13	LCS Hulk
14	LCS Shine
15	LCS Sonic
16	LWW17-5815
17	LWW17-5877
18	LWW17-8185

Entry	Name
19	LWW18-0587
20	LWW18-5080
21	Mela CL+
22	M-Idas
23	M-press
24	Norwest Duet
25	Norwest Tandem
26	OR2130755
27	OR5170022
28	OR12190025 CL+
29	Otto
30	Piranha CL+ (WA8305 CL+)
31	Pritchett
32	Puma
33	Puma + Zn
34	Purl
35	Resilience CL+
36	Stingray CL+

Entry	Name
37	SY Command
38	UI Magic CL+
39	UIL 13-553051A
40	UIL 17-6268 (CL+)
41	UIL 17-6451 (CL+)
42	UIL 17-7706 (CL+)
43	VI Frost
44	WA 8317
45	WA8290
46	WA8331
47	WA8332
48	WA8333
49	WA8334
50	WB1529
51	WB1783
52	Xerpha
53	YSC-215
54	YSC-93

3 Replications, Alpha-Lattice Design

<http://variety.wsu.edu>

Stephens	2021 SW Winter		Bruehl	2021 HR Winter		Irv
	1	18		1	10	

Common
Club

Planting Date
23-Sep



2021 Hard Winter Wheat Trial, Anatone

Bruehl	9	IDO2006	SY Clearstone CL2	YSC-1002	OR2180056R	WA8309	YSC-1001	WB4394	WB4303	AP18AX	WB4623CLP	Irv
	8	LWH18-0122	PN13201002-04	LCS Jet	Whistler	LWH19-0907	Scorpio	Millie	WA8338	WB4311	LWH19-0192	
	7	WA8310	UI Bronze Jade	OR2170199R	WA8318 CL+	Keldin	Canvas	LCS Fusion AX	Guardian	Battle AX	OR2160011R	
	6	SY Clearstone	LCS Jet	WB4303	Canvas	WB4311	Battle AX	LWH19-0907	YSC-1001	Keldin	IDO2006	
	5	PN13201002-04	Millie	WA8309	WB4623CLP	WA8318	Whistler	LWH19-0192	OR2170199R	OR2160011R	WB4394	
	4	Scorpio	OR2180056R	AP18 AX	UI Bronze Jade	Guardian	WA8338	YSC-1002	WA8310	LWH18-0122	LCS Fusion AX	
	3	LCS Fusion AX	OR2180056R	WA8318 CL+	LWH19-0192	WB4303	Keldin	WA8309	WA8338	Guardian	Whistler	
	2	WB4394	Battle AX	SY Clearstone CL2	WA8310	PN13201002-04	OR2160011R	LCS Jet	AP18 AX	Millie	IDO2006	
	1	WB4623CLP	LWH19-0907	WB4311	YSC-1002	UI Bronze Jade	Scorpio	Canvas	LWH18-0122	OR2170199R	YSC-1001	
	1	2	3	4	5	6	7	8	9	10		

Entry	Name
1	AP18 AX
2	Battle AX
3	Canvas
4	Guardian
5	IDO2006
6	Keldin
7	LCS Fusion AX
8	LCS Jet
9	LWH18-0122
10	LWH19-0192
11	LWH19-0907
12	Millie
13	OR2160011R
14	OR2170199R
15	OR2180056R

Entry	Name
16	PN13201002-04
17	Scorpio
18	SY Clearstone CL2
19	UI Bronze Jade
20	WA8309
21	WA8310
22	WA8318 CL+
23	WA8338
24	WB4303
25	WB4311
26	WB4394
27	WB4623CLP
28	Whistler
29	YSC-1001
30	YSC-1002

3 Replications, Alpha-Lattice Design

<http://variety.wsu.edu>

Stephens	2021 SW Winter	Bruehl	2021 HR Winter	Irv
	1		18	

Common
White

Planting Date
23-Sep

