

**2020 Eureka Winter
OSU Drill
Planting Date 10/07/19
N46 16.859 W118 37.616**

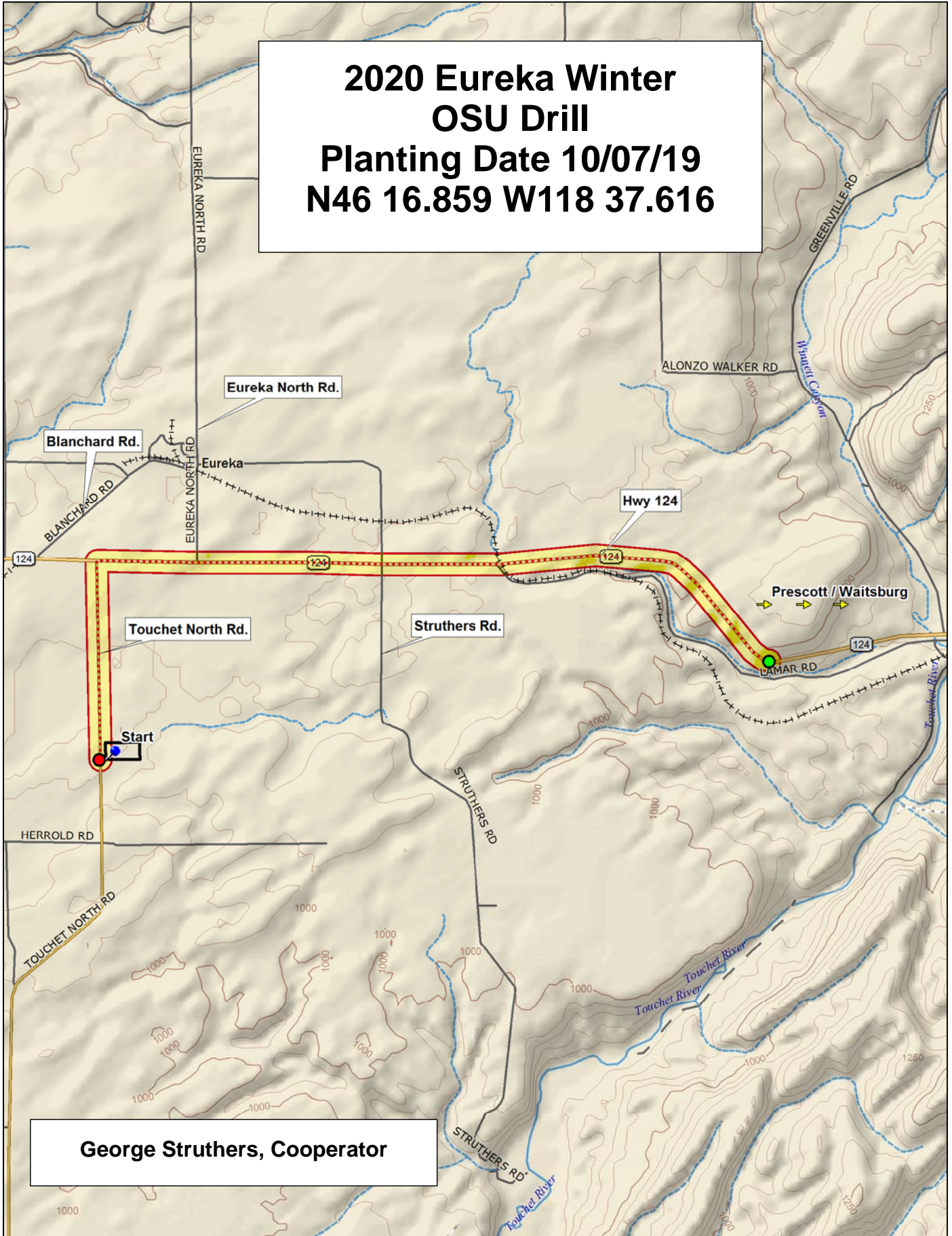

George Struthers, Cooperator

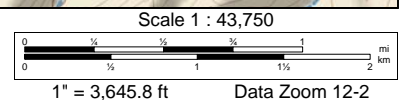
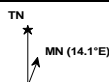

2020 Soft White Winter ORWA Wheat Trial, Eureka

9	ARS-Crescent	Purl (WA 8234)	SY Assure	VI Bulldog (UIL 07-28017B)	Jasper	M-press	UI Castle CL+	WB1529	Stephens	LCS Drive	LCS Shine (LWW14-72916)	Rosalyn	LCS Blackjack (LWW15-71945)	OR2150141	Dyna-Gro Impact	Mary	WA 8293	Nixon (OR2121086)	ARS-Castella	SY Dayton
8	aMaze	LCS Shark	GSW13	LWW16-71088	ARS09X492-6CBW	LWW17-8185	Pritchett	WA 8307	YS-215	OR5170022	OR12161250 CL+ (Appleby CL+)	LCS Artdeco	11-163-17C	SY Ovation	X61-1	WB1604	OR2130755	ARSX12016-45CBW	Bobtail	OR2140401
7	YS-201	WB1532	SY Raptor	AP Iliad (11PN044#84)	Mitus	Norwest Tandem	LCS Hulk	11PN042#02	Puma	WB1783	LCS Biancor	UI Sparrow	AP Dynamic (08PN030-3)	LCS Ghost (LWW14-74143)	OR2150346	SY Command	Norwest Duet	Xerpha	Resilience CL+	UI Magic CL+
6	OR2150141	Pritchett	LCS Shark	Mitus	ARS-Crescent	OR12161250 CL+ (Appleby CL+)	OR2150346	11PN042#02	Mary	Bobtail	LWW16-71088	Purl (WA 8234)	OR5170022	Resilience CL+	LCS Blackjack (LWW15-71945)	AP Dynamic (08PN030-3)	Dyna-Gro Impact	LWW17-8185	M-press	VI Bulldog (UIL 07-28017B)
5	YS-201	SY Dayton	LCS Hulk	Norwest Duet	X61-1	YS-215	WB1783	Stephens	WB1604	LCS Biancor	LCS Ghost (LWW14-74143)	LCS Drive	aMaze	WA 8307	Jasper	Xerpha	OR2130755	WA 8293	SY Raptor	SY Ovation
4	11-163-17C	ARS-Castella	WB1529	Norwest Tandem	ARSX12016-45CBW	Nixon (OR2121086)	ARS09X492-6CBW	SY Command	AP Iliad (11PN044#84)	Rosalyn	GSW13	LCS Artdeco	UI Magic CL+	WB1532	LCS Shine (LWW14-72916)	UI Castle CL+	OR2140401	SY Assure	UI Sparrow	Puma
3	ARSX12016-45CBW	Pritchett	AP Dynamic (08PN030-3)	LCS Hulk	Stephens	SY Dayton	AP Iliad (11PN044#84)	Resilience CL+	11-163-17C	WB1783	OR2150346	OR5170022	ARS09X492-6CBW	Jasper	UI Castle CL+	OR2140401	UI Magic CL+	Mitus	Mary	SY Ovation
2	LCS Ghost (LWW14-74143)	Bobtail	LCS Artdeco	Puma	WA 8293	Purl (WA 8234)	OR2130755	UI Sparrow	LCS Drive	11PN042#02	M-press	X61-1	Nixon (OR2121086)	WB1604	Norwest Tandem	SY Command	aMaze	ARS-Castella	YS-201	LCS Blackjack (LWW15-71945)
1	SY Assure	LWW16-71088	Rosalyn	WA 8307	Norwest Duet	LCS Biancor	WB1529	LWW17-8185	LCS Shine (LWW14-72916)	ARS-Crescent	YS-215	VI Bulldog (UIL 07-28017B)	SY Raptor	GSW13	OR2150141	WB1532	LCS Shark	OR12161250 CL+ (Appleby CL+)	Dyna-Gro Impact	Xerpha

Entry	Name
1	11PN042#02
2	AP Iliad (11PN044#84)
3	AP Dynamic (08PN030-3)
4	SY Dayton
5	SY Raptor
6	ARSX12016-45CBW
7	ARS09X492-6CBW
8	ARS-Castella
9	ARS-Crescent
10	Pritchett
11	Dyna-Gro Impact
12	LCS Artdeco
13	LCS Drive
14	LCS Ghost (LWW14-74143)
15	LCS Hulk
16	LCS Shark
17	LCS Shine (LWW14-72916)
18	LCS Blackjack (LWW15-71945)
19	LWW16-71088
20	LCS Biancor

Entry	Name
21	LWW17-8185
22	VI Bulldog (UIL 07-28017B)
23	aMaze
24	M-press
25	OR12161250 CL+ (Appleby CL+)
26	Nixon (OR2121086)
27	Norwest Duet
28	Norwest Tandem
29	OR2140401
30	Bobtail
31	OR5170022
32	Rosalyn
33	X61-1
34	UI Castle CL+
35	UI Magic CL+
36	UI Sparrow
37	Mary
38	WB1529
39	WB1532
40	WB1604

Entry	Name
41	WB1783
42	Jasper
43	Puma
44	Purl (WA 8234)
45	Resilience CL+
46	Mitus
47	WA 8293
48	OR2130755
49	OR2150141
50	WA 8307
51	Xerpha
52	YS-201
53	YS-215
54	GSW13
55	11-163-17C
56	OR2150346
57	Stephens
58	SY Assure
59	SY Command
60	SY Ovation

3 Replications, Alpha-Lattice Design

<http://variety.wsu.edu>

	Common
	Club

Planting Date
7-Oct

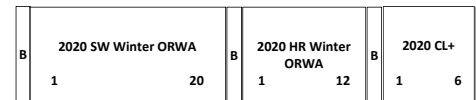

2020 Hard Winter ORWA Wheat Trial, Eureka

Border	LCS Aymeric	Keldin	Guardian (CO13D0787)	WB4311	WB4623CLP	CO15D098R	Canvas (CO12D1770)	WB4303	IDO 1906	LCS Evina	LWH16-10541	SY Touchstone
	OR2150168H	OR2150100R	UI Bronze Jade (IDO 1706)	OR2170052H	Kairos	WA 8309	AP Redeye (05PN044-20)	LCS Rocket	OR2160011R	Irv (OR2110679)	OR2150169R	Millie (OR2130118H)
	LCS Zoom (LWW14-73915)	LCS Jet	WA 8289	MTCL1737	OR2160008R	Scorpio (WA 8268)	SY Clearstone CL2	IDO 1806	WB4394	LWH17-5083	MTCL1732	OR2150065H
	MTCL1737	WB4311	Guardian (CO13D0787)	LCS Jet	AP Redeye (05PN044-20)	IDO 1906	LCS Rocket	LWH16-10541	WA 8309	SY Touchstone	IDO 1806	OR2160011R
	Kairos	LCS Aymeric	SY Clearstone CL2	OR2170052H	CO15D098R	WB4394	Scorpio (WA 8268)	OR2150065H	OR2150168H	WA 8289	Millie (OR2130118H)	MTCL1732
	OR2160008R	UI Bronze Jade (IDO 1706)	OR2150169R	LCS Evina	LCS Zoom (LWW14-73915)	WB4303	Irv (OR2110679)	Canvas (CO12D1770)	LWH17-5083	WB4623CLP	OR2150100R	Keldin
	LCS Jet	LCS Evina	Millie (OR2130118H)	MTCL1732	Canvas (CO12D1770)	OR2150168H	LCS Aymeric	OR2170052H	LCS Rocket	Keldin	MTCL1737	Kairos
	CO15D098R	SY Clearstone CL2	SY Touchstone	UI Bronze Jade (IDO 1706)	OR2150065H	WB4623CLP	Irv (OR2110679)	WA 8289	OR2160008R	Scorpio (WA 8268)	Guardian (CO13D0787)	OR2150169R
	OR2150100R	WB4394	WB4311	LWH17-5083	WB4303	AP Redeye (05PN044-20)	IDO 1806	LCS Zoom (LWW14-73915)	LWH16-10541	WA 8309	OR2160011R	IDO 1906
1	2	3	4	5	6	7	8	9	10	11	12	

Entry	Name
1	AP Redeye (05PN044-20)
2	SY Clearstone CL2
3	SY Touchstone
4	Kairos
5	LCS Aymeric
6	LCS Evina
7	LCS Jet
8	LCS Rocket
9	LCS Zoom (LWW14-73915)
10	LWH16-10541
11	LWH17-5083
12	MTCL1732
13	MTCL1737
14	Millie (OR2130118H)
15	OR2150065H
16	OR2150168H
17	OR2150169R
18	OR2160011R

Entry	Name
19	Canvas (CO12D1770)
20	IDO 1806
21	IDO 1906
22	UI Bronze Jade (IDO 1706)
23	Keldin
24	WB4303
25	WB4311
26	WB4394
27	WB4623CLP
28	Scorpio (WA 8268)
29	WA 8289
30	WA 8309
31	Irv (OR2110679)
32	OR2160008R
33	OR2150100R
34	OR2170052H
35	Guardian (CO13D0787)
36	CO15D098R

	Red
	White

Planting Date
7-Oct

3 Replications, Alpha-Lattice Design

<http://variety.wsu.edu>



<table border="1" style="width: 100%; border-collapse: collapse;"> <tr> <td style="width: 50%; text-align: center;">2020 SW Winter ORWA</td> <td style="width: 50%; text-align: center;">2020 HR Winter ORWA</td> </tr> <tr> <td style="text-align: center;">1 20</td> <td style="text-align: center;">1 12</td> </tr> </table>	2020 SW Winter ORWA	2020 HR Winter ORWA	1 20	1 12	<table border="1" style="width: 100%; border-collapse: collapse;"> <tr> <td style="width: 50%; text-align: center;">2020 CL+</td> <td style="width: 50%;"></td> </tr> <tr> <td style="text-align: center;">1 6</td> <td></td> </tr> </table>	2020 CL+		1 6	
2020 SW Winter ORWA	2020 HR Winter ORWA								
1 20	1 12								
2020 CL+									
1 6									

2020 CL+, Eureka

Border	9	UI Magic CL+	ORI2161250 CL+ (Appleby CL+)	WA 8306 CL+	LWWC18-5475 CL+	SY Clearstone CL2	UIL 17-6834 CL+	Border
	8	Resilience CL+	WB4623CLP	UIL 17-6451 CL+	LWWC18-5477 CL+	Stingray CL+ (WA 8275 CL+)	ORI2170011 Cl+	
	7	Brawl CL+	WB1376CLP	UIL 17-6268 CL+	WA 8305 CL+	Bobtail	OR2x2 CL+ (ORI2150031 CL+)	
	6	UI Magic CL+	UIL 17-6451 CL+	OR2x2 CL+ (ORI2150031 CL+)	ORI2170011 Cl+	UIL 17-6268 CL+	WA 8306 CL+	
	5	LWWC18-5475 CL+	Stingray CL+ (WA 8275 CL+)	WB4623CLP	UIL 17-6834 CL+	Resilience CL+	WB1376CLP	
	4	ORI2161250 CL+ (Appleby CL+)	Bobtail	SY Clearstone CL2	WA 8305 CL+	Brawl CL+	LWWC18-5477 CL+	
	3	UIL 17-6834 CL+	UIL 17-6451 CL+	UIL 17-6268 CL+	WB4623CLP	LWWC18-5477 CL+	SY Clearstone CL2	
	2	ORI2161250 CL+ (Appleby CL+)	ORI2170011 Cl+	WB1376CLP	LWWC18-5475 CL+	WA 8306 CL+	Bobtail	
	1	WA 8305 CL+	Resilience CL+	UI Magic CL+	OR2x2 CL+ (ORI2150031 CL+)	Stingray CL+ (WA 8275 CL+)	Brawl CL+	
	1	2	3	4	5	6		

Entry	Name
1	LWWC18-5475 CL+
2	LWWC18-5477 CL+
3	ORI2161250 CL+ (Appleby CL+)
4	OR2x2 CL+ (ORI2150031 CL+)
5	UIL 17-6268 CL+
6	Resilience CL+
7	Stingray CL+ (WA 8275 CL+)
8	WA 8305 CL+
9	WA 8306 CL+
10	UI Magic CL+
11	WB1376CLP
12	ORI2170011 Cl+
13	UIL 17-6451 CL+
14	UIL 17-6834 CL+
15	SY Clearstone CL2
16	WB4623CLP
17	Brawl CL+
18	Bobtail

	Common
	Hard Red

Planting Date
7-Oct

3 Replications, Alpha-Lattice Design

<http://variety.wsu.edu>

B	2020 SW Winter ORWA	B	2020 HR Winter ORWA	B	2020 CL+	B
	1 20		1 12		1 6	

