

**2019 Moses Lake Spring
Double Disk Drill
Planting Date 04/01/19
N47 06.980 W119 08.574**

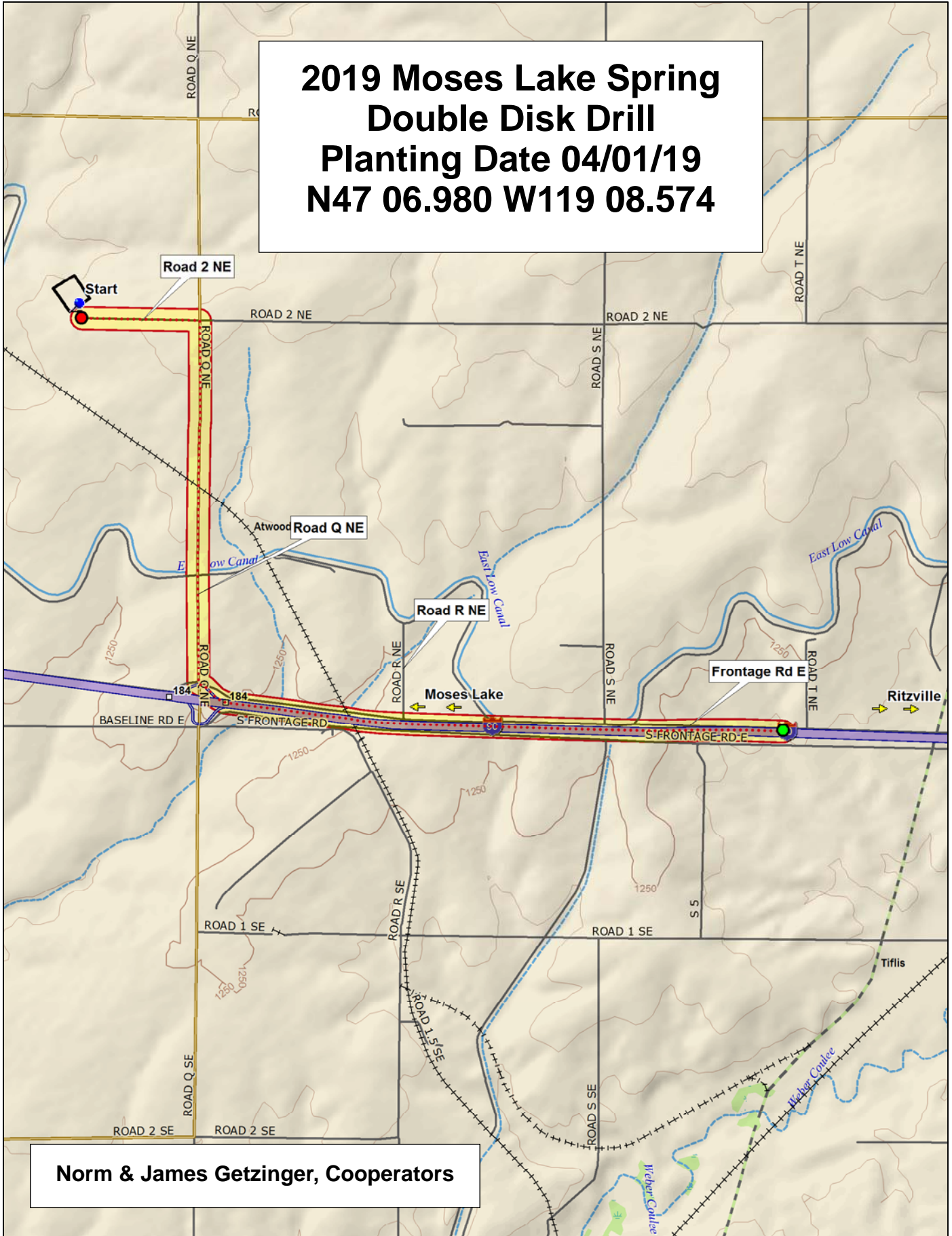

Norm & James Getzinger, Cooperators

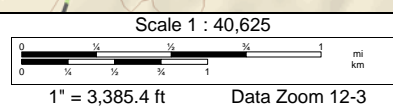

2019 Soft White Spring Irrigated Trial, Moses Lake

Border	9	Seahawk	WA 8313 CL+	Louise	11PN2532-195CL2	YS-603	WB6121	WA 8295 CL+	JD	Border
	8	WA 8297 CL+	Tekoa	WA 8303 CL+	WA 8312	AP Mondovi CL2 (11PN2532-507CL2)	Diva	Ryan	Whit	
	7	AP Coachman (08PN2001-07)	USDA Lori	WA 8311 CL+	WB-1035CL+	Melba	WB6341	Ryan +Zn	SY Saltese	
	6	WA 8303 CL+	Whit	JD	WB6341	Seahawk	YS-603	Diva	USDA Lori	
	5	Tekoa	SY Saltese	WA 8313 CL+	WB-1035CL+	WA 8312	Louise	Ryan +Zn	AP Coachman (08PN2001-07)	
	4	11PN2532-195CL2	AP Mondovi CL2 (11PN2532-507CL2)	WB6121	WA 8311 CL+	Ryan	WA 8295 CL+	Melba	WA 8297 CL+	
	3	USDA Lori	SY Saltese	AP Mondovi CL2 (11PN2532-507CL2)	WA 8303 CL+	Ryan	Seahawk	WB-1035CL+	WB6341	
	2	WA 8313 CL+	WA 8295 CL+	Diva	Ryan +Zn	Louise	WA 8297 CL+	WA 8311 CL+	JD	
	1	Melba	WA 8312	11PN2532-195CL2	YS-603	Tekoa	Whit	AP Coachman (08PN2001-07)	WB6121	
	1	2	3	4	5	6	7	8		

Entry	Name
1	11PN2532-195CL2
2	AP Mondovi CL2 (11PN2532-507CL2)
3	AP Coachman (08PN2001-07)
4	SY Saltese
5	USDA Lori
6	YS-603
7	WB-1035CL+
8	WB6121
9	WB6341
10	Diva
11	JD
12	Louise
13	Melba
14	Ryan
15	Seahawk
16	Tekoa
17	Whit
18	WA 8297 CL+

3 Replications, Alpha-Lattice Design

<http://variety.wsu.edu>

Common
Club

Planting Date
1-Apr

	B	2019 SW Spring Irrig	B	2019 HR Spring Irrig	B
		1		1	
		8		12	



2019 Hard Spring Wheat Irrigated Trial, Moses Lake

Border	Alum	LCS Buck Pronto	Salzburg	10PN2018-12 CL2	WA 8302 CL+	Glee	CPX36619	AP Kimber CL2 (10PN3039-02)	Kelse	Dayn	SY Gunsight	WB9717	Border
	8280 CL+ (Net C	Chet	WA 8314	APB572853	WB7202CLP	APB65106	WA 8299 CL+	WA 8300 CL+	WA 8282	WA 8301	SY Renegade (06PN3017-09)	LCS Luna	
	SY605 CL	SY Coho	SY Basalt	SY Selway	WB9668	LCS Iron	09W821030-32	WA 8315	AP Venom (USW11200083-1-3)	WB9662	AP Octane (USW11200024-1-4)	YS-801	
	WA 8315	WA 8302 CL+	AP Kimber CL2 (10PN3039-02)	09W821030-32	Chet	LCS Buck Pronto	AP Octane (USW11200024-1-4)	APB572853	WB9668	Alum	WA 8280 CL+ (Net CL+)	Glee	
	AP Venom (USW11200083-1-3)	10PN2018-12 CL2	WA 8299 CL+	LCS Iron	WA 8301	SY Coho	APB65106	Dayn	WA 8314	WA 8300 CL+	SY605 CL	Kelse	
	WB7202CLP	Salzburg	SY Gunsight	CPX36619	WA 8282	LCS Luna	SY Basalt	SY Renegade (06PN3017-09)	YS-801	WB9662	WB9717	SY Selway	
	AP Kimber CL2 (10PN3039-02)	AP Venom (USW11200083-1-3)	Chet	APB65106	09W821030-32	WA 8280 CL+ (Net CL+)	Dayn	Salzburg	SY Selway	LCS Luna	WA 8315	Kelse	
	WB9717	WA 8301	WB9668	Alum	WA 8302 CL+	WA 8299 CL+	APB572853	WB9662	SY Basalt	WB7202CLP	AP Octane (USW11200024-1-4)	WA 8314	
	Glee	SY Gunsight	LCS Buck Pronto	SY Coho	WA 8300 CL+	YS-801	WA 8282	10PN2018-12 CL2	SY605 CL	LCS Iron	SY Renegade (06PN3017-09)	CPX36619	
1	2	3	4	5	6	7	8	9	10	11	12		

Entry	Name
1	CPX36619
2	LCS Buck Pronto
3	LCS Iron
4	LCS Luna
5	10PN2018-12 CL2
6	AP Kimber CL2 (10PN3039-02)
7	SY Coho
8	SY Gunsight
9	SY Renegade (06PN3017-09)
10	SY Selway
11	SY605 CL
12	Salzburg
13	YS-801
14	WB7202CLP
15	WB9662
16	WB9668
17	WB9717
18	Alum

Entry	Name
19	Chet
20	Dayn
21	Glee
22	WA 8314
23	WA 8315
24	Kelse
25	WA 8282
26	WA 8301
27	WA 8280 CL+ (Net CL+)
28	WA 8299 CL+
29	WA 8300 CL+
30	WA 8302 CL+
31	APB65106
32	APB572853
33	09W821030-32
34	SY Basalt
35	AP Octane (USW11200024-1-4)
36	AP Venom (USW11200083-1-3)

3 Replications, Alpha-Lattice Design

<http://variety.wsu.edu>

Red	Planting Date
Durum	1-Apr

B	B
2019 SW Spring Irrig	2019 HR Spring Irrig
1 8	1 12
B	B

