

**2019 Horse Heaven Spring
No-Till Hoe Drill
Planting Date 04/10/19
N46 09.467 W119 38.498**

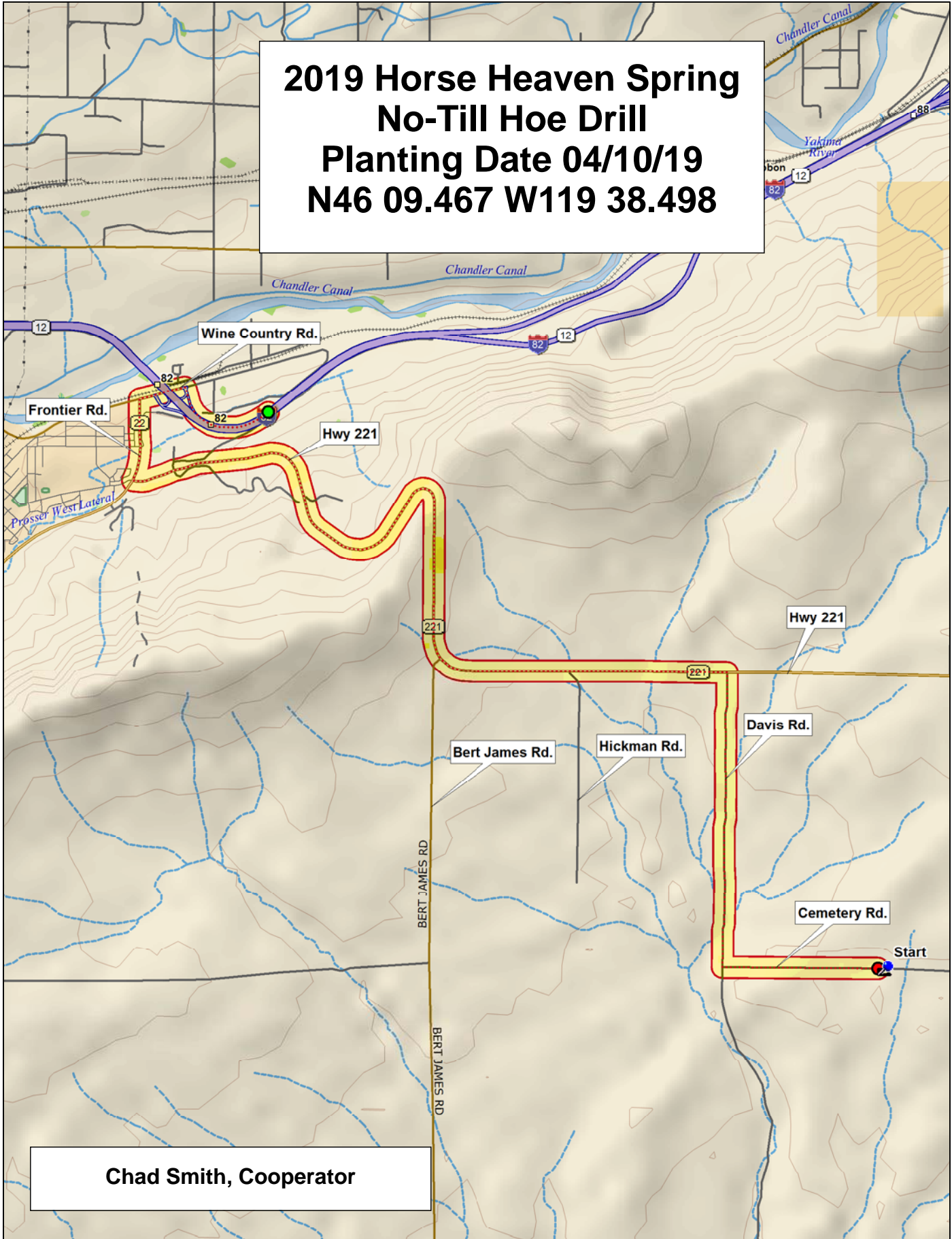

Chad Smith, Cooperator

2019 Soft White Spring Trial, Horse Heaven

| | | | | | | | | | | |
|--------|---|---------------------------|----------------------------------|----------------------------------|-----------------|----------------------------------|-------------|---------------------------|---------------------------|--------|
| Border | 9 | Melba | WA 8312 | 11PN2532-195CL2 | YS-603 | Tekoa | Whit | AP Coachman (08PN2001-07) | WB6121 | Border |
| | 8 | WA 8313 CL+ | WA 8295 CL+ | Diva | Ryan +Zn | Louise | WA 8297 CL+ | WA 8311 CL+ | JD | |
| | 7 | USDA Lori | SY Saltese | AP Mondovi CL2 (11PN2532-507CL2) | WA 8303 CL+ | Ryan | Seahawk | WB-1035CL+ | WB6341 | |
| | 6 | 11PN2532-195CL2 | AP Mondovi CL2 (11PN2532-507CL2) | WB6121 | WA 8311 CL+ | Ryan | WA 8295 CL+ | Melba | WA 8297 CL+ | |
| | 5 | Tekoa | SY Saltese | WA 8313 CL+ | WB-1035CL+ | WA 8312 | Louise | Ryan +Zn | AP Coachman (08PN2001-07) | |
| | 4 | WA 8303 CL+ | Whit | JD | WB6341 | Seahawk | YS-603 | Diva | USDA Lori | |
| | 3 | AP Coachman (08PN2001-07) | USDA Lori | WA 8311 CL+ | WB-1035CL+ | Melba | WB6341 | Ryan +Zn | SY Saltese | |
| | 2 | WA 8297 CL+ | Tekoa | WA 8303 CL+ | WA 8312 | AP Mondovi CL2 (11PN2532-507CL2) | Diva | Ryan | Whit | |
| | 1 | Seahawk | WA 8313 CL+ | Louise | 11PN2532-195CL2 | YS-603 | WB6121 | WA 8295 CL+ | JD | |
| | | 1 | 2 | 3 | 4 | 5 | 6 | 7 | 8 | |

| Entry | Name |
|-------|----------------------------------|
| 1 | 11PN2532-195CL2 |
| 2 | AP Mondovi CL2 (11PN2532-507CL2) |
| 3 | AP Coachman (08PN2001-07) |
| 4 | SY Saltese |
| 5 | USDA Lori |
| 6 | YS-603 |
| 7 | WB-1035CL+ |
| 8 | WB6121 |
| 9 | WB6341 |
| 10 | Diva |
| 11 | JD |
| 12 | Louise |
| 13 | Melba |
| 14 | Ryan |
| 15 | Seahawk |
| 16 | Tekoa |
| 17 | Whit |
| 18 | WA 8297 CL+ |
| 19 | WA 8295 CL+ |
| 20 | WA 8311 CL+ |
| 21 | WA 8312 |
| 22 | WA 8303 CL+ |
| 23 | WA 8313 CL+ |
| 24 | Ryan +Zn |

3 Replications, Alpha-Lattice Design

<http://variety.wsu.edu>

| | | | |
|--------|--------------------------|---------------|---------------------------|
| Common | | Planting Date | |
| Club | | 10-Apr | |
| | 2019 SW Spring | | 2019 HR Spring |
| B | 1 8 | B | 1 10 |
| | | | B |



2019 Hard Spring Wheat Trial, Horse Heaven

| | | | | | | | | | | | | |
|--------|---|-----------------|-----------------|-----------------------------|---------------------------|-----------------|---------------------------|-----------------------|-----------------|-----------------------------|-----------------------------|--------|
| Border | 9 | Chet | WA 8301 | SY Gunsight | LCS Luna | LCS Buck Pronto | SY Selway | Alum | WA 8299 CL+ | WB7202CLP | WA 8280 CL+ (Net CL+) | Border |
| | 8 | WA 8282 | Glee | SY605 CL | WA 8302 CL+ | Salzburg | 10PN2018-12 CL2 | WA 8300 CL+ | WA 8315 | Dayn | SY Renegade (06PN3017-09) | |
| | 7 | CPX36619 | Kelse | AP Kimber CL2 (10PN3039-02) | WB9662 | YS-801 | WB9668 | WA 8314 | WB9717 | SY Coho | LCS Iron | |
| | 6 | Salzburg | LCS Buck Pronto | WB9662 | SY Renegade (06PN3017-09) | WB9717 | Alum | WA 8282 | 10PN2018-12 CL2 | WA 8301 | AP Kimber CL2 (10PN3039-02) | |
| | 5 | LCS Luna | YS-801 | SY Coho | WA 8299 CL+ | Dayn | SY Selway | Kelse | Glee | WA 8314 | Chet | |
| | 4 | SY605 CL | SY Gunsight | WB7202CLP | WB9668 | WA 8300 CL+ | WA 8302 CL+ | CPX36619 | LCS Iron | WA 8280 CL+ (Net CL+) | WA 8315 | |
| | 3 | LCS Buck Pronto | WA 8302 CL+ | WA 8299 CL+ | WB9668 | Kelse | SY Renegade (06PN3017-09) | Chet | SY605 CL | AP Kimber CL2 (10PN3039-02) | SY Coho | |
| | 2 | WA 8300 CL+ | Alum | YS-801 | LCS Iron | Glee | WA 8282 | WA 8280 CL+ (Net CL+) | WB9662 | Dayn | SY Gunsight | |
| | 1 | CPX36619 | 10PN2018-12 CL2 | LCS Luna | WB9717 | SY Selway | WA 8315 | WA 8301 | WB7202CLP | Salzburg | WA 8314 | |
| | | 1 | 2 | 3 | 4 | 5 | 6 | 7 | 8 | 9 | 10 | |

| Entry | Name |
|-------|-----------------------------|
| 1 | CPX36619 |
| 2 | LCS Buck Pronto |
| 3 | LCS Iron |
| 4 | LCS Luna |
| 5 | 10PN2018-12 CL2 |
| 6 | AP Kimber CL2 (10PN3039-02) |
| 7 | SY Coho |
| 8 | SY Gunsight |
| 9 | SY Renegade (06PN3017-09) |
| 10 | SY Selway |
| 11 | SY605 CL |
| 12 | Salzburg |
| 13 | YS-801 |
| 14 | WB7202CLP |
| 15 | WB9662 |
| 16 | WB9668 |
| 17 | WB9717 |
| 18 | Alum |

| Entry | Name |
|-------|-----------------------|
| 19 | Chet |
| 20 | Dayn |
| 21 | Glee |
| 22 | WA 8314 |
| 23 | WA 8315 |
| 24 | Kelse |
| 25 | WA 8282 |
| 26 | WA 8301 |
| 27 | WA 8280 CL+ (Net CL+) |
| 28 | WA 8299 CL+ |
| 29 | WA 8300 CL+ |
| 30 | WA 8302 CL+ |

3 Replications, Alpha-Lattice Design

<http://variety.wsu.edu>

| | |
|-------|---------------|
| Red | Planting Date |
| Durum | 10-Apr |

| | | | | |
|---|--------------------------|---|---------------------------|---|
| B | 2019 SW Spring | B | 2019 HR Spring | B |
| | 1 8 | | 1 10 | |

