

**2019 Harrington Winter
Deep Furrow Drill
Planting Date 09/12/18
N47 26.447 W118 19.634**

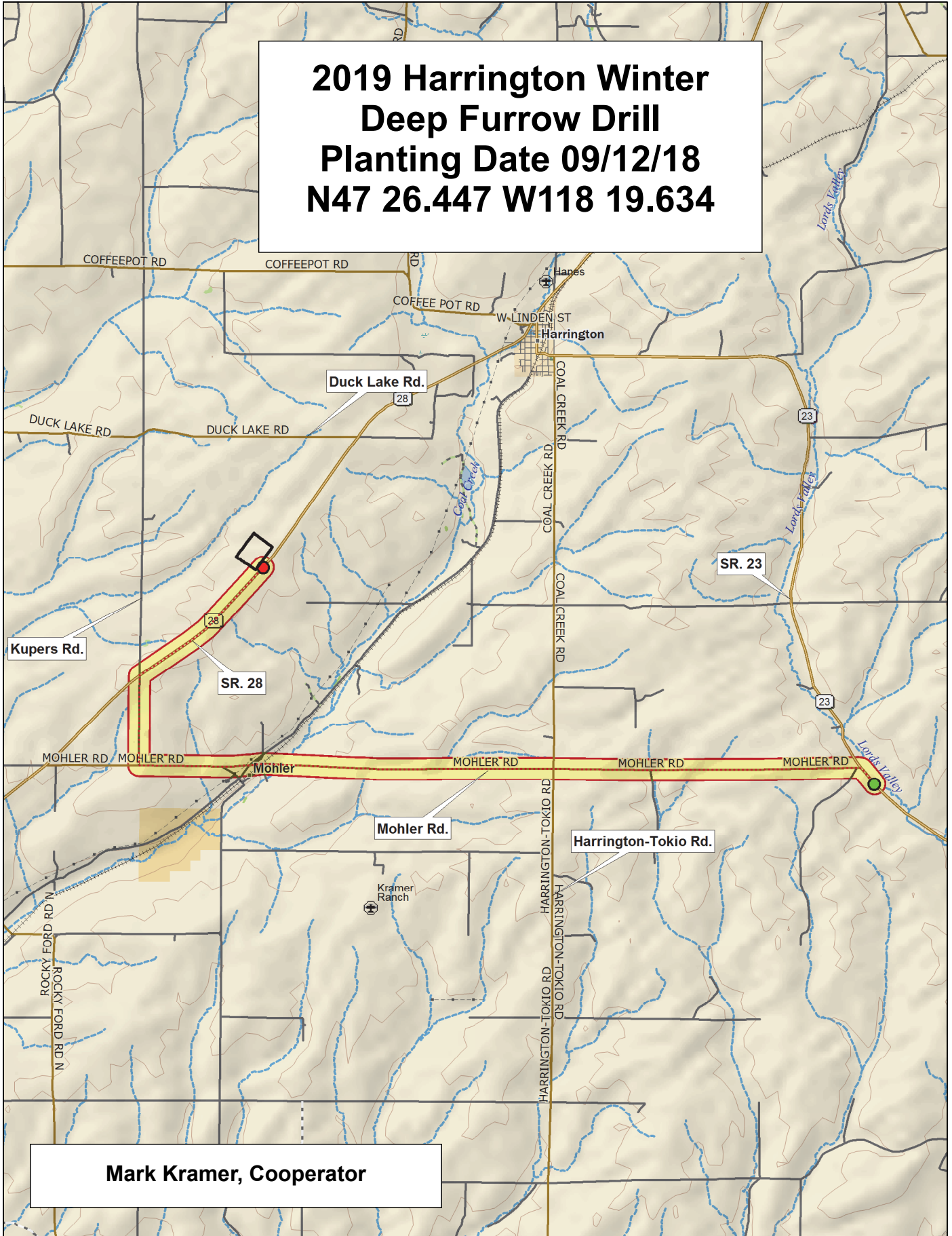

Mark Kramer, Cooperator

Data use subject to license.

© DeLorme. Topo North America™ 9.

www.delorme.com

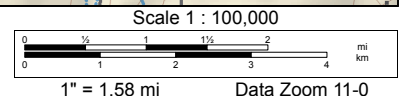

2019 Soft White Winter Wheat Trial, Harrington

| 9 | Dyna-Gro Impact | 08PM030-3 | 06PN212-25 | UIL 17-6834 CL+ | LCS Sonic (LWW14-73161) | ORCF-102 | AICO101 | OR2121086 | WB1532 | SY Command (04PN066-7) | WA 8271 | WB1783 | Mela CL+ | M-Press | IDO1808 | Puma |
|---|-----------------|---------------|-------------------------|------------------------|-------------------------|-----------------|------------------------|-----------------|------------------------|------------------------|-------------------------|-----------------|------------------------|------------------------|------------------------|--------------|
| 8 | UI Magic CL+ | ARS-Crescent | SY Banks (09PN005#25) | WA 8305 CL+ | ARS09X492-6CBW | Bruehl | WA 8290 | IDO1810 | WB1604 | WB1376CLP | LCS Huik (LWW14-73163) | UI Castle CL+ | UIL 09-15702A | Pritchett (4J0713366C) | ARSDH08X117-83C | Norwest Duet |
| 7 | Xerpha | Eltan | OR2150031 CL+ | Norwest Tandem | LWW16-71088 | UIL 17-6451 CL+ | LWW14-72916 | Jasper | WB1529 | SY Candor (09PN008#72) | ARS-Castella | Curiosity CL+ | WA 8308 | UI Sparrow (IDO1108DH) | UI Sparrow (IDO1108DH) | Otto |
| 6 | ARS-Crescent | ARS-Castella | AICO101 | Otto | IDO1808 | ARS09X492-6CBW | WB1604 | UIL 17-6451 CL+ | WA 8305 CL+ | WA 8305 CL+ | LCS Sonic (LWW14-73161) | Curiosity CL+ | Xerpha | WB1376CLP | SY Banks (09PN005#25) | |
| 5 | UI Magic CL+ | UIL 09-15702A | WB1532 | Norwest Duet | LWW16-71088 | WB1529 | WB1783 | UI Castle CL+ | WA 8271 | UIL 17-6834 CL+ | LWW14-72916 | OR2150031 CL+ | Pritchett (4J0713366C) | 08PM030-3 | ORCF-102 | |
| 4 | Mela CL+ | WA 8290 | Jasper | Norwest Tandem | IDO1810 | OR2121086 | SY Candor (09PN008#72) | WA 8308 | LCS Huik (LWW14-73163) | Puma | Eltan | Dyna-Gro Impact | Bruehl | SY Command (04PN066-7) | M-Press | |
| 3 | Mela CL+ | AICO101 | 06PN212-25 | LCS Huik (LWW14-73163) | SY Banks (09PN005#25) | UI Magic CL+ | OR2161250 CL+ | LWW16-71088 | WA 8308 | WA 8271 | OR2121086 | UI Castle CL+ | ARS09X492-6CBW | Bruehl | Norwest Tandem | |
| 2 | OR2150031 CL+ | Norwest Duet | IDO1808 | UIL 17-6451 CL+ | IDO1810 | Curiosity CL+ | Dyna-Gro Impact | WB1529 | Jasper | UIL 17-6834 CL+ | WB1376CLP | WA 8305 CL+ | WB1783 | ARS09X492-6CBW | Pritchett (4J0713366C) | |
| 1 | Puma | ARS-Crescent | LCS Sonic (LWW14-73161) | UI Sparrow (IDO1108DH) | UIL 09-15702A | Xerpha | Otto | ORCF-102 | WB1604 | WA 8290 | Eltan | 08PM030-3 | SY Candor (09PN008#72) | WB1532 | M-Press | |

| Entry | Name |
|-------|------------------------|
| 1 | 06PN212-25 |
| 2 | 08PM030-3 |
| 3 | AICO101 |
| 4 | ARS09X492-6CBW |
| 5 | ARSDH08X117-83C |
| 6 | ARS-Castella |
| 7 | ARS-Crescent |
| 8 | Dyna-Gro Impact |
| 9 | IDO1808 |
| 10 | IDO1810 |
| 11 | Jasper |
| 12 | LWW14-72916 |
| 13 | LCS Huik (LWW14-73163) |
| 14 | LWW16-71088 |
| 15 | M-Press |
| 16 | Norwest Duet |

| Entry | Name |
|-------|------------------------|
| 17 | Norwest Tandem |
| 18 | OR2121086 |
| 19 | ORCF-102 |
| 20 | OR2150031 CL+ |
| 21 | OR2161250 CL+ |
| 22 | Puma |
| 23 | SY Candor (09PN008#72) |
| 24 | UI Castle CL+ |
| 25 | UI Magic CL+ |
| 26 | UI Sparrow (IDO1108DH) |
| 27 | UIL 09-15702A |
| 28 | UIL 17-6451 CL+ |
| 29 | UIL 17-6834 CL+ |
| 30 | WA 8271 |
| 31 | WA 8290 |
| 32 | WA 8305 CL+ |

| Entry | Name |
|-------|-------------------------|
| 33 | WA 8308 |
| 34 | WB1376CLP |
| 35 | WB1529 |
| 36 | WB1532 |
| 37 | WB1604 |
| 38 | WB1783 |
| 39 | Xerpha |
| 40 | Curiosity CL+ |
| 41 | Eltan |
| 42 | LCS Sonic (LWW14-73161) |
| 43 | Bruehl |
| 44 | Mela CL+ |
| 45 | Otto |
| 46 | Pritchett (4J0713366C) |
| 47 | SY Banks (09PN005#25) |
| 48 | SY Command (04PN066-7) |

3 Replications, Alpha-Lattice Design

<http://variety.wsu.edu>

| | |
|--------|------|
| Common | Club |
|--------|------|

| | |
|---------------|--------|
| Planting Date | 12-Sep |
|---------------|--------|

| | |
|----------------|----|
| B | 16 |
| 2019 SW Winter | B |

