

**2018 Endicott Spring  
Double Disk Drill  
Planting Date - 04/03/18  
N46 54.465 W117 44.590**

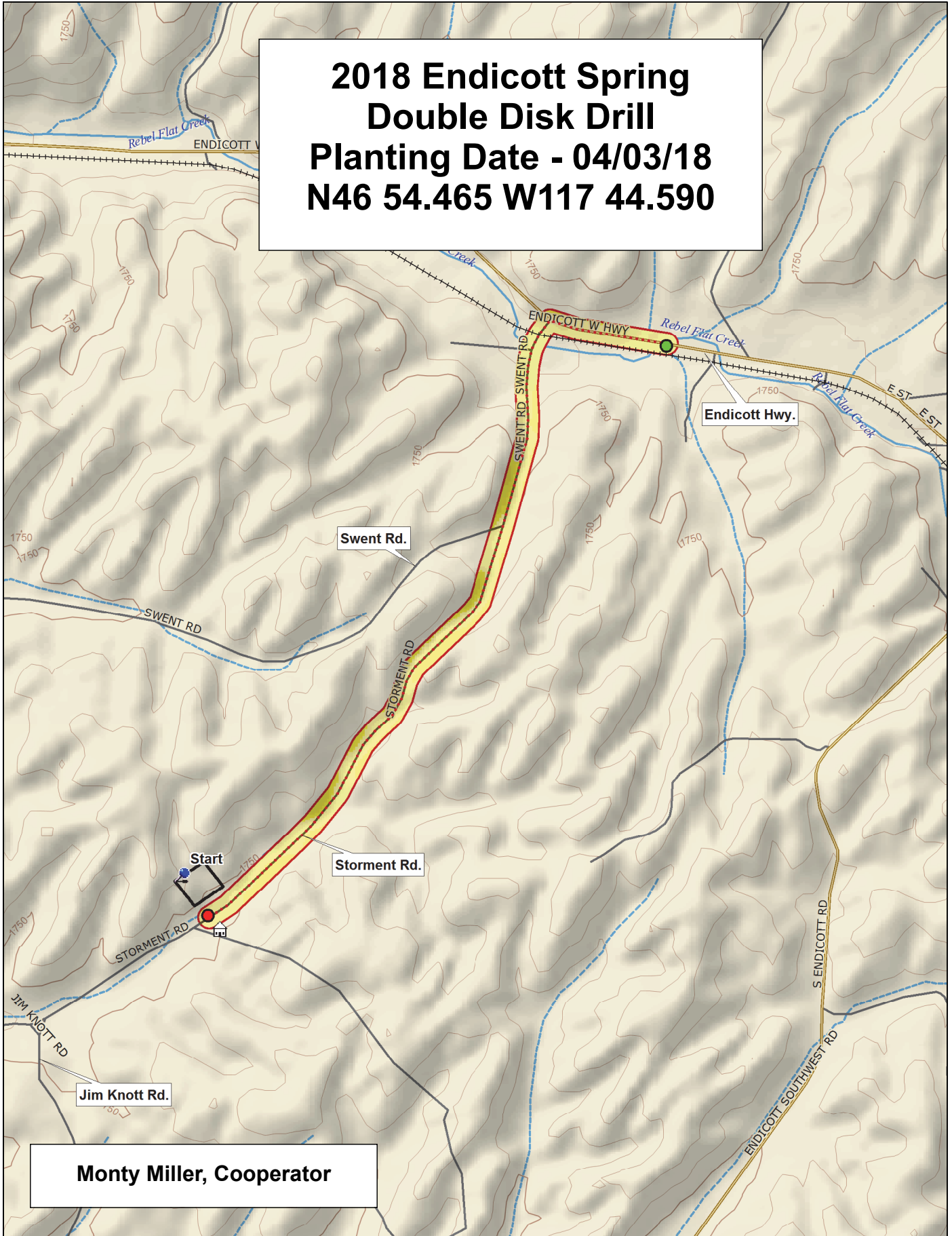

**Monty Miller, Cooperator**

Data use subject to license.

© DeLorme. Topo North America™ 9.

www.delorme.com



Scale 1 : 28,125

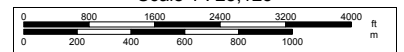

1" = 2,343.8 ft

Data Zoom 12-7

## 2018 Soft White Spring Trial, Endicott

Border	9	Seahawk	Babe	WA 8298 CL+	WA 8295 CL+	WA 8266 CL+	Louise	WA 8277	08PN2001-07	Border
	8	Diva	WA 8296 CL+	Melba	JD	IDO1403S	WB-1035CL+	Tekoa	14-SW-1059	
	7	14-FAC-2043	Whit	11PN2532-507	SY Saltese	Ryan	WA 8297 CL+	WB6121	WB6341	
	6	Seahawk	Ryan	Tekoa	WA 8266 CL+	WA 8297 CL+	JD	IDO1403S	Whit	
	5	Melba	14-SW-1059	Babe	WB6341	08PN2001-07	SY Saltese	WA 8298 CL+	WA 8296 CL+	
	4	WB6121	Louise	14-FAC-2043	WA 8295 CL+	WA 8277	11PN2532-507	Diva	WB-1035CL+	
	3	Tekoa	Louise	Babe	JD	WA 8297 CL+	Melba	11PN2532-507	Seahawk	
	2	WB6341	WB-1035CL+	Whit	08PN2001-07	Ryan	Diva	14-FAC-2043	WA 8298 CL+	
	1	14-SW-1059	WB6121	WA 8266 CL+	SY Saltese	WA 8277	IDO1403S	WA 8295 CL+	WA 8296 CL+	
	1	2	3	4	5	6	7	8		

Entry	Name
1	14-FAC-2043
2	14-SW-1059
3	08PN2001-07
4	11PN2532-507
5	SY Saltese
6	IDO1403S
7	WB-1035CL+
8	WB6121
9	WB6341
10	Babe
11	Diva
12	JD
13	Louise
14	Melba
15	Ryan
16	Seahawk
17	Tekoa
18	WA 8266 CL+
19	WA 8277
20	WA 8295 CL+
21	WA 8296 CL+
22	WA 8297 CL+
23	WA 8298 CL+
24	Whit

### 3 Replications, Alpha-Lattice Design

<http://variety.wsu.edu>

Common	Planting Date
Club	3-Apr

B	2018 SW Spring	B	2018 HR Spring	B	2018 Barley	B
	1		8		1	
			12			
					8	



## 2018 Hard Spring Wheat Trial, Endicott

9	8	7	6	5	4	3	2	1	12		
Kelse	WB9879CLP	Alum	WB9350	WA 8299 CL+	WB9518	SY Gunsight (06PN3015-08)	LCS Iron	10PN3039-02	Glee	WA 8300 CL+	16-HRS-5172
12SB0224	SY605 CL	LCS Luna	IDO1701S	Hollis	WB9717	WA 8282	WA 8280 CL+	WB9668	12SB0197	LCS Buck Pronto	XB9591
WB7202CLP	SY Coho	WA 8301	WA 8302 CL+	WB9662	Dayn	IDO1603S	SY Selway	Chet	XB9290	<a href="#">Soft Svevo</a>	06PN3017-09
Alum	IDO1603S	SY Gunsight (06PN3015-08)	XB9290	XB9591	SY Selway	WB9518	IDO1701S	Dayn	WB9717	Glee	WA 8299 CL+
WB9662	WA 8301	WA 8300 CL+	LCS Luna	06PN3017-09	Hollis	WA 8302 CL+	WA 8282	16-HRS-5172	WB9668	10PN3039-02	WB7202CLP
<a href="#">Soft Svevo</a>	12SB0224	WB9350	WA 8280 CL+	SY Coho	Kelse	WB9879CLP	12SB0197	LCS Iron	LCS Buck Pronto	Chet	SY605 CL
WA 8300 CL+	Dayn	SY Coho	<a href="#">Soft Svevo</a>	SY605 CL	WA 8299 CL+	LCS Luna	XB9290	IDO1701S	Glee	WA 8302 CL+	WB9668
06PN3017-09	12SB0197	SY Selway	WB9879CLP	10PN3039-02	XB9591	LCS Buck Pronto	12SB0224	IDO1603S	LCS Iron	WB7202CLP	WA 8282
WB9518	WB9662	Hollis	Alum	WA 8280 CL+	WA 8301	WB9350	16-HRS-5172	WB9717	SY Gunsight (06PN3015-08)	Kelse	Chet

Barley

Entry	Name
1	12SB0197
2	12SB0224
3	16-HRS-5172
4	LCS Buck Pronto
5	LCS Iron
6	LCS Luna
7	06PN3017-09
8	10PN3039-02
9	SY Coho
10	SY Gunsight (06PN3015-08)
11	SY Selway
12	SY605 CL
13	IDO1603S
14	IDO1701S
15	WB7202CLP
16	WB9350
17	WB9518
18	WB9662

Entry	Name
19	WB9668
20	WB9717
21	WB9879CLP
22	XB9290
23	XB9591
24	Alum
25	Chet
26	Dayn
27	Glee
28	Hollis
29	Kelse
30	WA 8280 CL+
31	WA 8282
32	WA 8299 CL+
33	WA 8300 CL+
34	WA 8301
35	WA 8302 CL+
36	<a href="#">Soft Svevo</a>

### 3 Replications, Alpha-Lattice Design

<http://variety.wsu.edu>

Red
<a href="#">Durum</a>

Planting Date
3-Apr

B	1	8	1	12	8	
B	2018 SW Spring			2018 HR Spring		2018 Barley
B	1	8	1	12	8	



## 2018 Barley Trial, Endicott

Border	9	12WA-120.23	11WA-107.43	LCS Genie	13WA-101.2	Lenetah	Claymore	Muir	13WA-149.2	Border
	8	LCS Opera	Meg's Song (X05013-T1)	11WA-107.58	Lyon	CDC Copeland	Altorado	Champion	LCS Sienna	
	7	BZ512-319	Havener	Oreana	LCS Vespa	11WA-107.36	Survivor (07MWA-203)	LCS Odyssey	12WA-120.14	
	6	Claymore	Survivor (07MWA-203)	BZ512-319	Champion	LCS Genie	11WA-107.36	LCS Opera	Altorado	
	5	13WA-101.2	LCS Sienna	Lyon	12WA-120.14	11WA-107.58	11WA-107.43	LCS Vespa	13WA-149.2	
	4	LCS Odyssey	Oreana	Lenetah	CDC Copeland	12WA-120.23	Muir	Meg's Song (X05013-T1)	Havener	
	3	12WA-120.23	11WA-107.36	LCS Vespa	Champion	Lenetah	Meg's Song (X05013-T1)	Survivor (07MWA-203)	13WA-101.2	
	2	11WA-107.43	LCS Opera	BZ512-319	CDC Copeland	Lyon	13WA-149.2	Oreana	Altorado	
	1	Claymore	12WA-120.14	Havener	LCS Genie	Muir	LCS Sienna	LCS Odyssey	11WA-107.58	
		1	2	3	4	5	6	7	8	

Entry	Name
1	Altorado
2	BZ512-319
3	Champion
4	Claymore
5	Oreana
6	LCS Vespa
7	Lenetah
8	Lyon
9	Muir
10	Survivor (07MWA-203)
11	Havener
12	Meg's Song (X05013-T1)
13	CDC Copeland
14	LCS Genie
15	LCS Odyssey
16	LCS Opera
17	LCS Sienna
18	11WA-107.36
19	11WA-107.43
20	11WA-107.58
21	12WA-120.14
22	12WA-120.23
23	13WA-101.2
24	13WA-149.2

### 3 Replications, Alpha-Lattice Design

<http://variety.wsu.edu>

Covered	Planting Date
Hulless	3-Apr

B	2018 SW Spring	B	2018 HR Spring	B	2018 Barley	B
	1      8		1      12		1      8	

