

**2017 Walla Walla Spring
No-Till Cross-Slot Drill
Planting Date - 04/21/17
N46 03.383 W118 11.061**

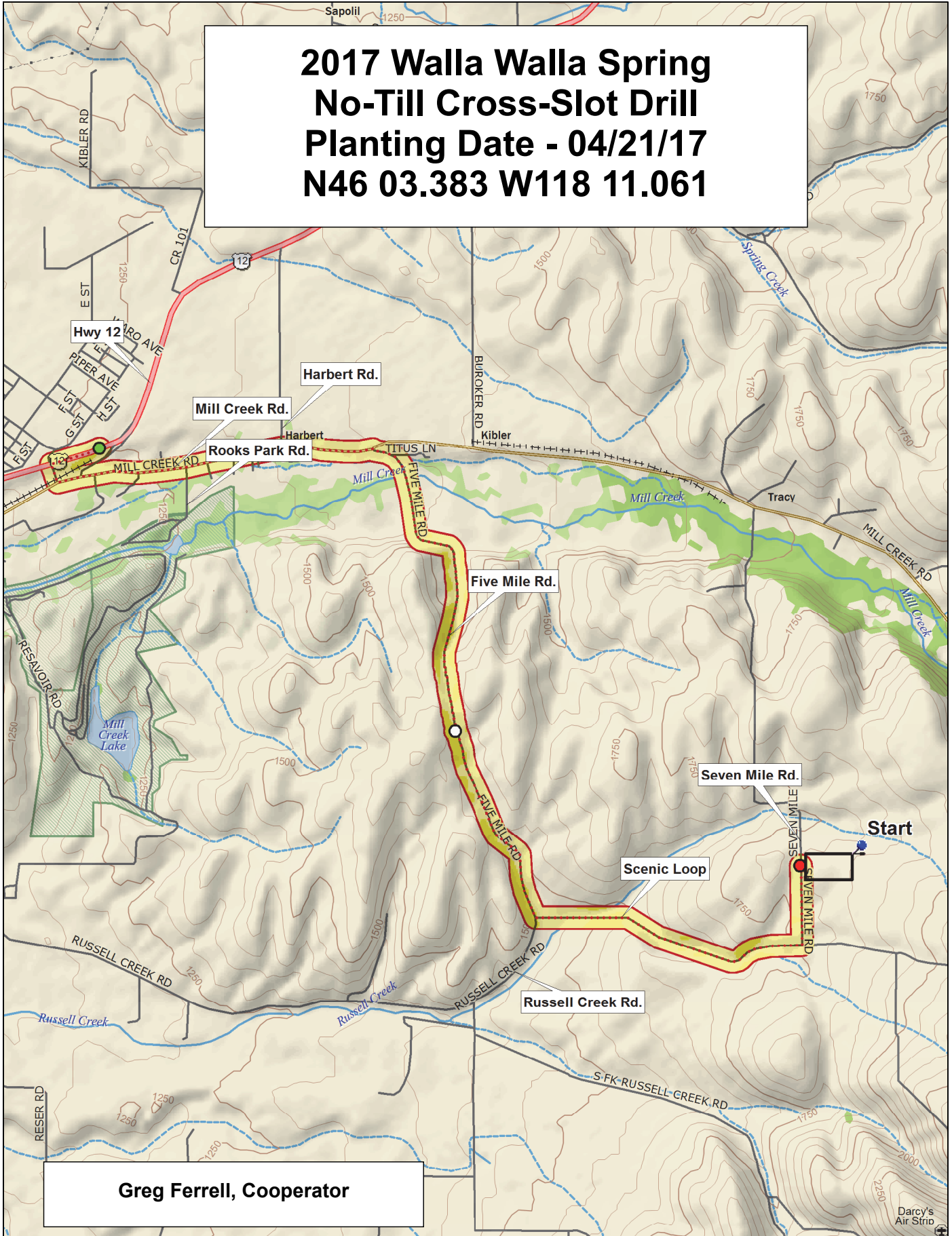

Greg Ferrell, Cooperator

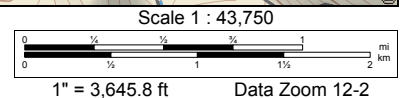

2017 Soft White Spring Trial, Walla Walla

Border	9	WB6341	Ryan (WA 8214)	WB6121	14-SW-1059	WA 8236 CL+	Tekoa (WA 8189)	Louise	WB6430	Border
	8	YS-603	14-SW-1030	Whit	WA 8277	Diva	WA 8265 CL+	Melba	JD	
	7	WA 8266 CL+	SY Saltese (SY 04PN3024-2)	Babe	WB-1035CL+	Seahawk	IDO1403S	14-FAC-2043	WA 8278	
	6	Ryan (WA 8214)	Louise	Diva	Whit	Melba	14-SW-1059	SY Saltese (SY 04PN3024-2)	WA 8236 CL+	
	5	Babe	WB6430	YS-603	IDO1403S	WA 8278	WB6121	WA 8266 CL+	WA 8265 CL+	
	4	14-FAC-2043	WB6341	Tekoa (WA 8189)	14-SW-1030	WA 8277	JD	Seahawk	WB-1035CL+	
	3	WA 8266 CL+	Diva	14-SW-1030	WA 8236 CL+	Tekoa (WA 8189)	WA 8277	WA 8265 CL+	Babe	
	2	IDO1403S	Whit	Melba	WB6341	SY Saltese (SY 04PN3024-2)	Louise	WB6121	Seahawk	
	1	14-SW-1059	WA 8278	JD	YS-603	Ryan (WA 8214)	WB-1035CL+	WB6430	14-FAC-2043	
	1	2	3	4	5	6	7	8		

Entry	Name
1	14-FAC-2043
2	14-SW-1030
3	14-SW-1059
4	SY Saltese (SY 04PN3024-2)
5	IDO1403S
6	WB-1035CL+
7	WB6121
8	WB6341
9	WB6430
10	Babe
11	Diva
12	JD
13	Louise
14	Melba
15	Ryan (WA 8214)
16	Seahawk
17	Tekoa (WA 8189)
18	WA 8236 CL+
19	WA 8265 CL+
20	WA 8266 CL+
21	WA 8277
22	WA 8278
23	Whit
24	YS-603

3 Replications, Alpha-Lattice Design

<http://variety.wsu.edu>

Common	Planting Date
Club	21-Apr

B	2017 SW Spring	B	2017 HR Spring	B	2017 Barley	B	2017 S. Rate	B
	1 8		1 12		1 8		1 2	



2017 Hard Spring Wheat Trial, Walla Walla

Border	9	LCS Buck Pronto	Hollis	Chet	WA 8280 CL+	WA 8282	06PN3017-09	WB9411	WQL17SSV168 82-3	WQL18SALZ-3	XA9861	WB9662	SY Selway (04PN3001-2)
	8	WB9350	12SB0224	WB9518	LCS Iron (11SB0096)	SY605 CL	Kelse	WA 8279 CL+	12SB0199	WB9668	WA 8261	12SB0197	IDO1603S
	7	WB9229	LCS Luna (10SB0087-B)	Glee	500-709	WA 8281	SY 06PN3015-08	501-089	Alum	SY Coho (04W40292R)	WB9200	SY Steelhead	WA 8259
	6	WA 8281	WQL17SSV168 82-3	XA9861	SY Steelhead	SY 06PN3015-08	LCS Iron (11SB0096)	WB9200	WA 8261	SY605 CL	SY Selway (04PN3001-2)	WB9350	LCS Luna (10SB0087-B)
	5	Glee	12SB0224	WA 8280 CL+	WA 8259	12SB0197	WB9668	Kelse	WQL18SALZ-3	500-709	IDO1603S	Hollis	WA 8279 CL+
	4	Alum	WB9229	06PN3017-09	LCS Buck Pronto	501-089	WA 8282	WB9411	WB9662	WB9518	SY Coho (04W40292R)	12SB0199	Chet
	3	SY 06PN3015-08	Kelse	501-089	WA 8280 CL+	LCS Iron (11SB0096)	WB9229	WA 8282	500-709	Alum	12SB0199	Hollis	WB9662
	2	12SB0224	WB9200	LCS Luna (10SB0087-B)	LCS Buck Pronto	SY Coho (04W40292R)	WQL17SSV168 82-3	WQL18SALZ-3	Chet	WA 8281	SY605 CL	SY Steelhead	06PN3017-09
	1	SY Selway (04PN3001-2)	12SB0197	WB9518	Glee	WA 8259	WA 8261	WB9668	IDO1603S	WB9350	WB9411	XA9861	WA 8279 CL+
	1	2	3	4	5	6	7	8	9	10	11	12	

Entry	Name
1	500-709
2	501-089
3	12SB0197
4	12SB0199
5	12SB0224
6	LCS Iron (11SB0096)
7	LCS Luna (10SB0087-B)
8	LCS Buck Pronto
9	06PN3017-09
10	SY 06PN3015-08
11	SY Coho (04W40292R)
12	SY Selway (04PN3001-2)
13	SY Steelhead
14	SY605 CL
15	IDO1603S
16	WB9200
17	WB9229
18	WB9350

Entry	Name
19	WB9411
20	WB9518
21	WB9662
22	WB9668
23	XA9861
24	Alum
25	Chet
26	Glee
27	Hollis
28	Kelse
29	WA 8259
30	WA 8261
31	WA 8279 CL+
32	WA 8280 CL+
33	WA 8281
34	WA 8282
35	WQL17SSV16882-3
36	WQL18SALZ-3

3 Replications, Alpha-Lattice Design

<http://variety.wsu.edu>

Red
Durum

Planting Date
21-Apr

B	2017 SW Spring	B	2017 HR Spring	B	2017 Barley	B	2017 S. Rate	B
	1 8		1 12		1 8		1 2	



2017 Barley Trial, Walla Walla

9	10WA-106.18	11WA-107.36	Altorado (BZ509-601)	Muir	11WA-107.43	10WA-107.8	AAC Synergy	Champion
8	12WA-120.23	Havener	Explorer	LCS Odyssey	LCS Genie	CDC Copeland	Survivor (07MWA-203)	Lenetah
7	Claymore	12WA-120.8	Oreana	11WA-107.58	Lyon	10WA-106.20	LCS Vespa	12WA-120.14
6	Claymore	10WA-106.20	10WA-107.8	11WA-107.36	Survivor (07MWA-203)	12WA-120.8	Altorado (BZ509-601)	Havener
5	11WA-107.43	Explorer	CDC Copeland	10WA-106.18	LCS Odyssey	AAC Synergy	LCS Genie	LCS Vespa
4	Lenetah	Muir	12WA-120.14	11WA-107.58	Oreana	Lyon	Champion	12WA-120.23
3	10WA-107.8	Lyon	Lenetah	Altorado (BZ509-601)	11WA-107.36	11WA-107.58	12WA-120.23	AAC Synergy
2	Survivor (07MWA-203)	10WA-106.18	LCS Vespa	Champion	Explorer	Oreana	10WA-106.20	LCS Genie
1	Havener	CDC Copeland	Claymore	12WA-120.14	12WA-120.8	LCS Odyssey	Muir	11WA-107.43
	1	2	3	4	5	6	7	8

Entry	Name
1	Altorado (BZ509-601)
2	Champion
3	Claymore
4	Oreana
5	LCS Vespa
6	Lenetah
7	Lyon
8	Muir
9	Survivor (07MWA-203)
10	10WA-106.20
11	10WA-107.8
12	Havener
13	10WA-106.18
14	CDC Copeland
15	LCS Genie
16	LCS Odyssey
17	AAC Synergy
18	11WA-107.36
19	Explorer
20	11WA-107.43
21	11WA-107.58
22	12WA-120.14
23	12WA-120.23
24	12WA-120.8

3 Replications, Alpha-Lattice Design

<http://variety.wsu.edu>

Covered	Planting Date
Hulless	21-Apr

B	2017 SW Spring	B	2017 HR Spring	B	2017 Barley	B	2017 S. Rate	B
	1 8		1 12		1 8		1 2	



2017 Seeding Rate Trial, Walla Walla

9	8	7	6	5	4	3	2	1	15_ft2	20_ft2	Border
									Glee	Glee	
									15_ft2	25_ft2	
									Ryan (WA 8214)	Ryan (WA 8214)	
									20_ft2	25_ft2	
									Ryan (WA 8214)	Glee	
									25_ft2	20_ft2	
									Glee	Ryan (WA 8214)	
									15_ft2	25_ft2	
									Ryan (WA 8214)	Ryan (WA 8214)	
20_ft2	15_ft2	Border									
Glee	Glee										
25_ft2	15_ft2										
Ryan (WA 8214)	Ryan (WA 8214)										
20_ft2	25_ft2										
Glee	Glee										
15_ft2	20_ft2										
Glee	Ryan (WA 8214)										
1	2										

Entry	Name
1	Glee 15_ft2
2	Glee 20_ft2
3	Glee 25_ft2
4	Ryan (WA 8214) 15_ft2
5	Ryan (WA 8214) 20_ft2
6	Ryan (WA 8214) 25_ft2

3 Replications, Alpha-Lattice Design

<http://variety.wsu.edu>

Planting Date
21-Apr

B	2017 SW Spring	B	2017 HR Spring	B	2017 Barley	B	2017 S. Rate	B
	1 8		1 12		1 8		1 2	

