

**2017 Moses Lake Spring
Double Disk Drill
Planting Date - 03/28/17
N47 05.528 W119 05.590**

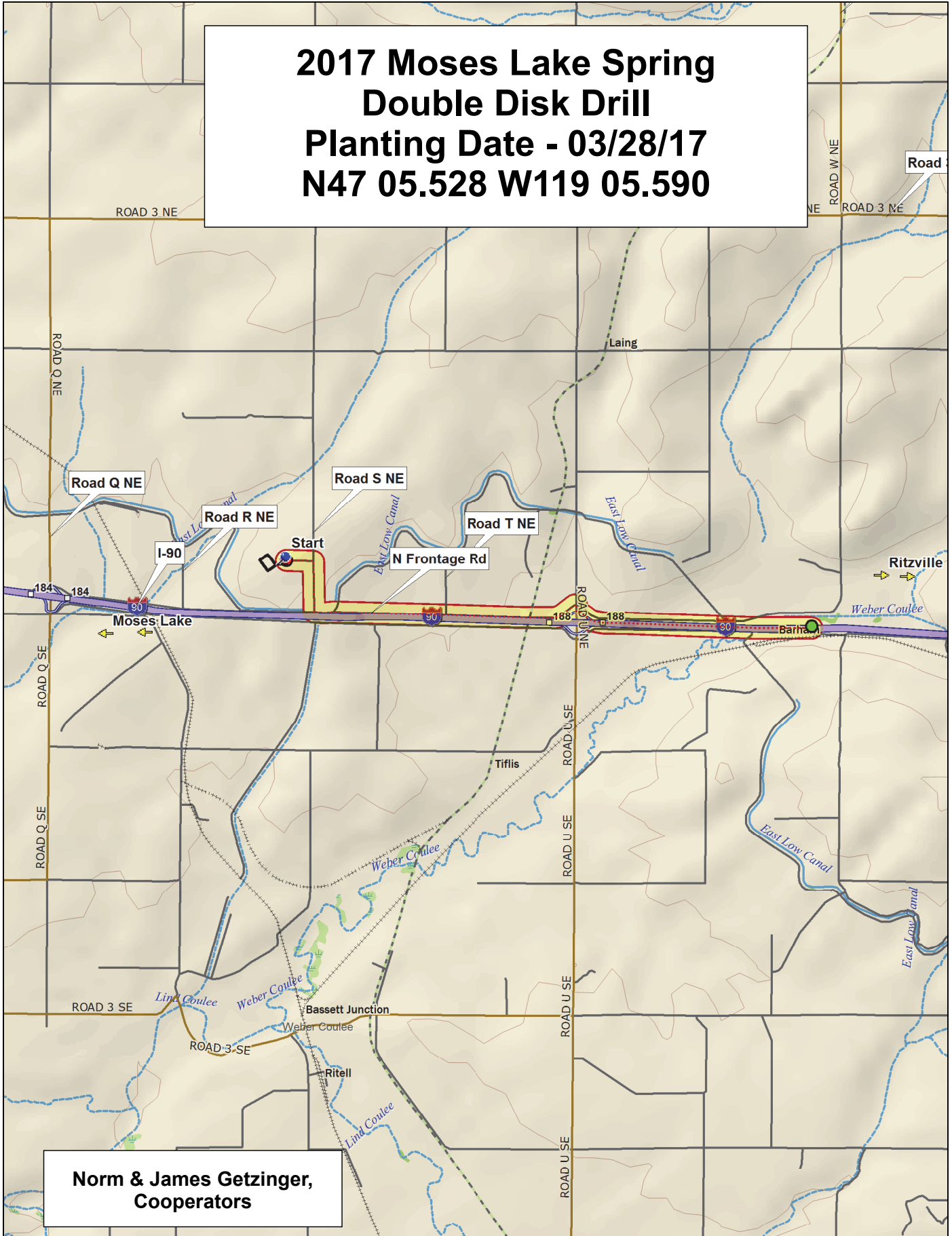

**Norm & James Getzinger,
Cooperators**

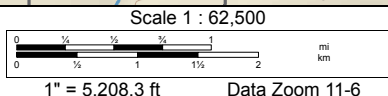

2017 Soft White Spring Irrigated Trial, Moses Lake

Border	9	WB6341	Ryan (WA 8214)	WB6121	14-SW-1059	WA 8236 CL+	Tekoa (WA 8189)	Louise	WB6430	Border
	8	YS-603	14-SW-1030	Whit	WA 8277	Diva	WA 8265 CL+	Melba	14-FAC-2019	
	7	WA 8266 CL+	SY Saltese (SY 04PN3024-2)	Babe	WB-1035CL+	Seahawk	IDO1403S	14-FAC-2043	WA 8278	
	6	Ryan (WA 8214)	Louise	Diva	Whit	Melba	14-SW-1059	SY Saltese (SY 04PN3024-2)	WA 8236 CL+	
	5	Babe	WB6430	YS-603	IDO1403S	WA 8278	WB6121	WA 8266 CL+	WA 8265 CL+	
	4	14-FAC-2043	WB6341	Tekoa (WA 8189)	14-SW-1030	WA 8277	14-FAC-2019	Seahawk	WB-1035CL+	
	3	WA 8266 CL+	Diva	14-SW-1030	WA 8236 CL+	Tekoa (WA 8189)	WA 8277	WA 8265 CL+	Babe	
	2	IDO1403S	Whit	Melba	WB6341	SY Saltese (SY 04PN3024-2)	Louise	WB6121	Seahawk	
	1	14-SW-1059	WA 8278	14-FAC-2019	YS-603	Ryan (WA 8214)	WB-1035CL+	WB6430	14-FAC-2043	
	1	2	3	4	5	6	7	8		

Entry	Name
1	14-FAC-2043
2	14-SW-1030
3	14-SW-1059
4	SY Saltese (SY 04PN3024-2)
5	IDO1403S
6	WB-1035CL+
7	WB6121
8	WB6341
9	WB6430
10	Babe
11	Diva
12	14-FAC-2019
13	Louise
14	Melba
15	Ryan (WA 8214)
16	Seahawk
17	Tekoa (WA 8189)
18	WA 8236 CL+
19	WA 8265 CL+
20	WA 8266 CL+
21	WA 8277
22	WA 8278
23	Whit
24	YS-603

3 Replications, Alpha-Lattice Design

<http://variety.wsu.edu>

Common	Planting Date
Club	28-Mar

B	2017 SW Spring Irrig	B	2017 HR Spring Irrig	B	2017 S. Rate	B
	1 8		1 12		1 2	



2017 Hard Spring Wheat Irrigated Trial, Moses Lake

9	LCS Buck Pronto	WA 8284	WA 8283	WA 8280 CL+	WA 8282	06PN3017-09	WB9411	WA 8285	Dayn	XA9861	WB9662	SY Selway (04PN3001-2)
8	WB9350	12SB0224	WB9518	LCS Iron (11SB0096)	WA 8263	Kelise	WA 8279 CL+	12SB0199	WB9668	WA 8261	12SB0197	IDO1603S
7	WB9229	LCS Luna (10SB0087-B)	Glee	500-709	WA 8281	SY 06PN3015-08	501-089	Alum	SY Coho (04W40292R)	WB9200	SY Basalt	WA 8259
6	WA 8281	WA 8285	XA9861	SY Basalt	SY 06PN3015-08	LCS Iron (11SB0096)	WB9200	WA 8281	WA 8263	SY Selway (04PN3001-2)	WB9350	LCS Luna (10SB0087-B)
5	Glee	12SB0224	WA 8280 CL+	WA 8259	12SB0197	WB9668	Kelise	Dayn	500-709	IDO1603S	WA 8284	WA 8279 CL+
4	Alum	WB9229	06PN3017-09	LCS Buck Pronto	501-089	WA 8282	WB9411	WB9662	WB9518	SY Coho (04W40292R)	12SB0199	WA 8283
3	SY 06PN3015-08	Kelise	501-089	WA 8280 CL+	LCS Iron (11SB0096)	WB9229	WA 8282	500-709	Alum	12SB0199	WA 8284	WB9662
2	12SB0224	WB9200	LCS Luna (10SB0087-B)	LCS Buck Pronto	SY Coho (04W40292R)	WA 8285	Dayn	WA 8283	WA 8281	WA 8263	SY Basalt	06PN3017-09
1	SY Selway (04PN3001-2)	12SB0197	WB9518	Glee	WA 8259	WA 8261	WB9668	IDO1603S	WB9350	WB9411	XA9861	WA 8279 CL+

Barley

Entry	Name
1	500-709
2	501-089
3	12SB0197
4	12SB0199
5	12SB0224
6	LCS Iron (11SB0096)
7	LCS Luna (10SB0087-B)
8	LCS Buck Pronto
9	06PN3017-09
10	SY 06PN3015-08
11	SY Coho (04W40292R)
12	SY Selway (04PN3001-2)
13	SY Basalt
14	WA 8263
15	IDO1603S
16	WB9200
17	WB9229
18	WB9350

Entry	Name
19	WB9411
20	WB9518
21	WB9662
22	WB9668
23	XA9861
24	Alum
25	WA 8283
26	Glee
27	WA 8284
28	Kelise
29	WA 8259
30	WA 8261
31	WA 8279 CL+
32	WA 8280 CL+
33	WA 8281
34	WA 8282
35	WA 8285
36	Dayn

3 Replications, Alpha-Lattice Design

<http://variety.wsu.edu>

Red	Planting Date
White	28-Mar

2017 SW Spring Irrig	2017 HR Spring Irrig	2017 S. Rate
B 1 8	B 1 12	B 1 2



2017 Seeding Rate Trial, Moses Lake

9	8	7	6	5	4	3	2	1	15_ft2	30_ft2	Border
									WB9668	WB9229	
									23_ft2	30_ft2	
									WB9668	WB9668	
									15_ft2	23_ft2	
									WB9229	WB9229	
									23_ft2	15_ft2	
									WB9229	WB9229	
									30_ft2	23_ft2	
									WB9229	WB9668	
15_ft2	30_ft2										
WB9668	WB9668										
30_ft2	30_ft2										
WB9668	WB9229										
15_ft2	23_ft2										
WB9229	WB9229										
15_ft2	23_ft2										
WB9668	WB9668										
	1	2									

Entry	Name	
1	WB9229	15_ft2
2	WB9229	23_ft2
3	WB9229	30_ft2
4	WB9668	15_ft2
5	WB9668	23_ft2
6	WB9668	30_ft2

3 Replications, Alpha-Lattice Design

<http://variety.wsu.edu>

Planting Date
28-Mar

B	2017 SW Spring Irrig	B	2017 HR Spring Irrig	B	2017 S. Rate	B
	1 8		1 12		1 2	

