

## 2007-2008

**Anatone, Bickleton, Creston, Dusty, Fairfield, Mayview, St. John**

### Soft White Variety Trial

|                      |    |    |    |    |    |    |    |    |    |    |    |    |    |    |    |    |    |    |    |    |    |    |    |    |    |                      |
|----------------------|----|----|----|----|----|----|----|----|----|----|----|----|----|----|----|----|----|----|----|----|----|----|----|----|----|----------------------|
| <b>MADSEN BORDER</b> | 12 | 23 | 15 | 29 | 48 | 26 | 19 | 39 | 16 | 34 | 36 | 6  | 49 | 9  | 14 | 7  | 38 | 42 | 20 | 46 | 31 | 32 | 24 | 33 | 4  | <b>MADSEN BORDER</b> |
|                      | 5  | 50 | 25 | 10 | 21 | 41 | 17 | 45 | 8  | 44 | 13 | 37 | 22 | 1  | 3  | 47 | 18 | 2  | 43 | 35 | 11 | 30 | 28 | 27 | 40 |                      |
|                      | 24 | 15 | 42 | 3  | 6  | 29 | 22 | 4  | 38 | 35 | 50 | 23 | 13 | 5  | 37 | 47 | 43 | 20 | 49 | 41 | 12 | 48 | 2  | 32 | 40 |                      |
|                      | 7  | 9  | 31 | 25 | 18 | 14 | 8  | 39 | 10 | 33 | 21 | 45 | 27 | 26 | 36 | 16 | 30 | 46 | 34 | 1  | 17 | 28 | 11 | 44 | 19 |                      |
|                      | 13 | 28 | 5  | 2  | 38 | 22 | 42 | 25 | 14 | 21 | 4  | 17 | 37 | 3  | 46 | 27 | 50 | 26 | 35 | 12 | 10 | 1  | 11 | 23 | 48 |                      |
|                      | 40 | 19 | 33 | 43 | 8  | 36 | 24 | 9  | 44 | 49 | 16 | 30 | 45 | 31 | 18 | 15 | 7  | 41 | 20 | 34 | 39 | 29 | 6  | 47 | 32 |                      |
|                      | 50 | 49 | 48 | 47 | 46 | 45 | 44 | 43 | 42 | 41 | 40 | 39 | 38 | 37 | 36 | 35 | 34 | 33 | 32 | 31 | 30 | 29 | 28 | 27 | 26 |                      |
|                      | 1  | 2  | 3  | 4  | 5  | 6  | 7  | 8  | 9  | 10 | 11 | 12 | 13 | 14 | 15 | 16 | 17 | 18 | 19 | 20 | 21 | 22 | 23 | 24 | 25 |                      |

## 2007-2008 WSU Winter Wheat Varietal Trial

| Madsen Border |    |    |    |    |    |    |    |    |    |    |    |
|---------------|----|----|----|----|----|----|----|----|----|----|----|
| 1             | 50 | 40 | 13 | 7  | 24 | 5  | 12 | 23 | 15 | 29 | 48 |
| 2             | 49 | 19 | 28 | 9  | 15 | 50 | 25 | 10 | 21 | 41 | 26 |
| 3             | 48 | 33 | 5  | 31 | 42 | 25 | 10 | 21 | 41 | 17 | 45 |
| 4             | 47 | 43 | 2  | 25 | 3  | 29 | 22 | 4  | 38 | 35 | 50 |
| 5             | 46 | 33 | 38 | 18 | 6  | 29 | 22 | 4  | 38 | 35 | 50 |
| 6             | 45 | 43 | 22 | 14 | 29 | 22 | 4  | 38 | 35 | 50 | 23 |
| 7             | 44 | 24 | 42 | 8  | 22 | 4  | 39 | 10 | 33 | 21 | 45 |
| 8             | 43 | 9  | 25 | 39 | 4  | 39 | 10 | 33 | 21 | 45 | 27 |
| 9             | 42 | 44 | 25 | 9  | 4  | 39 | 10 | 33 | 21 | 45 | 27 |
| 10            | 41 | 49 | 41 | 44 | 9  | 44 | 9  | 16 | 34 | 36 | 6  |
| 11            | 40 | 16 | 40 | 16 | 30 | 45 | 13 | 37 | 22 | 1  | 49 |
| 12            | 39 | 30 | 39 | 17 | 37 | 3  | 47 | 18 | 2  | 43 | 35 |
| 13            | 38 | 45 | 37 | 26 | 36 | 37 | 47 | 43 | 20 | 49 | 41 |
| 14            | 36 | 31 | 46 | 36 | 16 | 30 | 46 | 34 | 1  | 17 | 28 |
| 15            | 35 | 18 | 27 | 36 | 16 | 30 | 46 | 34 | 1  | 17 | 28 |
| 16            | 34 | 15 | 26 | 36 | 16 | 30 | 46 | 34 | 1  | 17 | 28 |
| 17            | 33 | 7  | 50 | 26 | 35 | 12 | 10 | 1  | 11 | 23 | 48 |
| 18            | 32 | 41 | 20 | 34 | 39 | 29 | 6  | 47 | 32 | 40 | 4  |
| 19            | 31 | 20 | 34 | 39 | 29 | 6  | 47 | 32 | 40 | 4  | 4  |
| 20            | 30 | 29 | 28 | 27 | 26 | 32 | 40 | 4  | 4  | 4  | 4  |
| 21            | 29 | 28 | 27 | 26 | 32 | 40 | 4  | 4  | 4  | 4  | 4  |
| 22            | 28 | 27 | 26 | 32 | 40 | 4  | 4  | 4  | 4  | 4  | 4  |
| 23            | 27 | 26 | 32 | 40 | 4  | 4  | 4  | 4  | 4  | 4  | 4  |
| 24            | 26 | 32 | 40 | 4  | 4  | 4  | 4  | 4  | 4  | 4  | 4  |
| 25            | 32 | 40 | 4  | 4  | 4  | 4  | 4  | 4  | 4  | 4  | 4  |
| Madsen Border |    |    |    |    |    |    |    |    |    |    |    |

| Planting Date |        |
|---------------|--------|
| Almira        | 7-Sep  |
| Anatone       | 25-Sep |
| Bickleton     | 8-Oct  |
| Creston       | 14-Sep |
| Dayton        | 26-Sep |
| Dusty         | 25-Sep |
| Fairfield     | 28-Sep |
| Farmington    | 5-Oct  |
| Lamont        | 12-Sep |
| Mayview       | 9-Oct  |
| Moses Lake    | 10-Oct |
| Pullman       | 27-Sep |
| Reardan       | 24-Sep |
| St. John      | 24-Sep |
| Walla Walla   | 2-Oct  |

|   |        |
|---|--------|
|  | COMMON |
|  | CLUB   |

Plots are randomized with 4 replications.

There is a Madsen border strip on each side of the nursery.

<http://variety.wsu.edu>

| #  | ENTRY        | #  | ENTRY         |
|----|--------------|----|---------------|
| 1  | CODA         | 26 | ORH010085     |
| 2  | CHUKAR       | 27 | OR2050910     |
| 3  | CARA         | 28 | BU6W00-523    |
| 4  | BRUEHL       | 29 | WB 528        |
| 5  | ARS970278-2  | 30 | BU6W99-456    |
| 6  | ARS970075-3  | 31 | GEORGE        |
| 7  | ARS970168-2C | 32 | RJAMES        |
| 8  | MADSEN       | 33 | CASHUP        |
| 9  | ELTAN        | 34 | CONCEPT       |
| 10 | ROD          | 35 | MJ-9          |
| 11 | FINCH        | 36 | SALUTE        |
| 12 | MASAMI       | 37 | 99X1009-23    |
| 13 | XERPHA       | 38 | ORF2267-03    |
| 14 | WA008063     | 39 | ID990435      |
| 15 | WA008064     | 40 | ID02-859      |
| 16 | WA008065     | 41 | ORCF-101      |
| 17 | WA008066     | 42 | ORCF-102      |
| 18 | ARS960277L   | 43 | ORCF-103      |
| 19 | LAMBERT      | 44 | AP 700 CL     |
| 20 | BRUNDAGE 96  | 45 | BZ6WM02-1020  |
| 21 | SIMON        | 46 | BZ6WM04-1066  |
| 22 | 9222407A     | 47 | MADSEN/ROD    |
| 23 | 9364901A     | 48 | ELTAN/MADSEN  |
| 24 | STEPHENS     | 49 | ELTAN/TUBBS06 |
| 25 | TUBBS 06     | 50 | ROD/TUBBS06   |

FOR MORE INFORMATION.....

JOHN BURNS (509)335-5831/595-5379  
 JOHN KUEHNER (509)335-4470/595-0013  
 Department of Crop and Soil Sciences  
 PO Box 646420  
 Pullman, WA 99164-6420

# ST. JOHN

Planted Sept. 24, 2007  
Double Disc

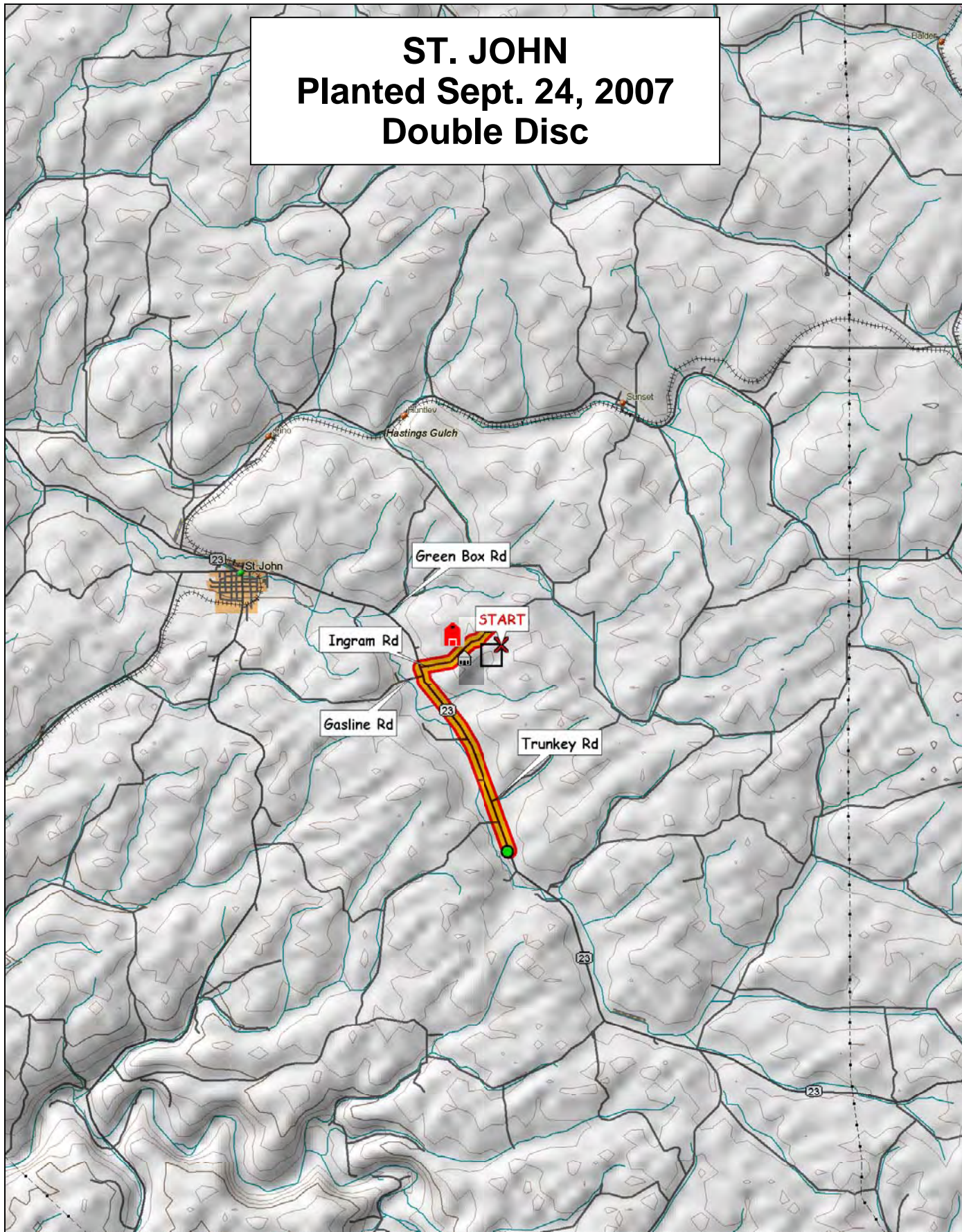

© 2001 DeLorme. Topo USA® 3.0

Zoom Level: 11-0 Datum: WGS84

Scale 1 : 100,000

1" = 158 mi

