

**St. John
Plant Date 04/20/2011
Double Disk
N47 04.888 W117 31.190**

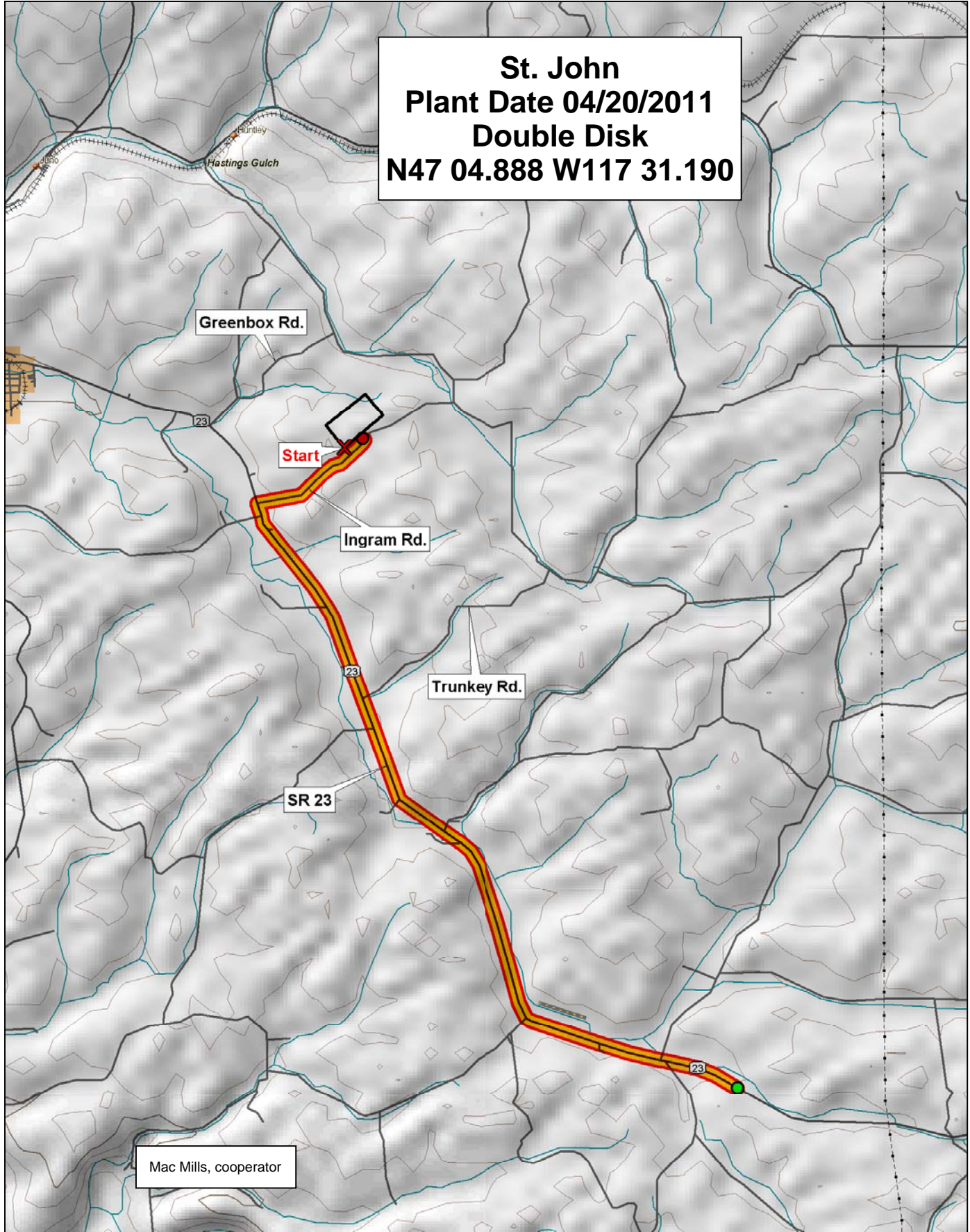

Mac Mills, cooperator



© 2001 DeLorme. Topo USA® 3.0
Zoom Level: 11-5 Datum: WGS84

Scale 1 : 68 750
1" = 1.00 mi

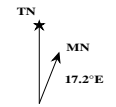
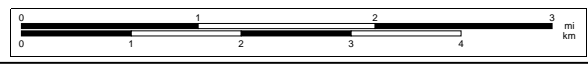

2011 Soft White Spring Wheat Trial

| Entry | Name | Location | Plant Date |
|-------|------------|--------------|------------|
| 1 | Alpowa | Almira | 22-Apr |
| 2 | Alturas | Bickleton | 12-May |
| 3 | Babe | Connell | 18-Mar |
| 4 | Diva | Dayton | 18-Apr |
| 5 | Eden | Endicott | 8-Apr |
| 6 | JD | Fairfield | 2-May |
| 7 | Louise | Farmington | 11-May |
| 8 | Nick | Horse Heaven | 23-Mar |
| 9 | Wakanz | Lamont | 18-Apr |
| 10 | Whit | Lind | 18-Mar |
| 11 | Zak | Mayview | 29-Apr |
| 12 | UI-Cataldo | Moses Lake | 17-Mar |
| 13 | Louise-G2 | Pullman | 24-Apr |
| 14 | IDO671 | Reardan | 20-Apr |
| 15 | IDO644 | St. John | 20-Apr |
| 16 | IDO686 | Walla Walla | 25-Mar |
| 17 | IDO687 | Mt. Vernon | 26-Apr |
| 18 | WA 8124 | | |
| 19 | WA 8127 | | |
| 20 | WA 8128 | | |
| 21 | WA 8149 | | |
| 22 | WA 8150 | | |
| 23 | WA 8131 | | |
| 24 | WB-1035CL2 | | |

 Comon
 Club

2011 Hard Spring Wheat Trial

| Entry | Name | Location | Plant Date |
|-------|-----------------|--------------|------------|
| 1 | BR7030 | Almira | 22-Apr |
| 2 | Buck Pronto | Bickleton | 12-May |
| 3 | Bullseye | Connell | 18-Mar |
| 4 | Hank | Dayton | 18-Apr |
| 5 | Hollis | Endicott | 8-Apr |
| 6 | Jefferson | Farmington | 11-May |
| 7 | Kelse | Horse Heaven | 23-Mar |
| 8 | Lassik | Lamont | 18-Apr |
| 9 | Macon | Lind | 18-Mar |
| 10 | Otis | Mayvieww | 29-Apr |
| 11 | Scarlet | Pullman | 24-Apr |
| 12 | Tara 2002 | Reardan | 20-Apr |
| 13 | UI Winchester | St. John | 20-Apr |
| 14 | WA 8074 | Walla Walla | 25-Mar |
| 15 | WA 8123 | Mt. Vernon | 26-Apr |
| 16 | WB-Fuzion | | |
| 17 | Westbred 926 | | |
| 18 | Clear White 515 | | |
| 19 | Patwin 515 | | |
| 20 | WA 8148 | | |
| 21 | WA 8133 | | |
| 22 | IDO702 | | |
| 23 | 10Fx Inc.1 | | |
| 24 | Cerere | | |

 Hard Red
 Hard White

2011 Spring Barley

| Entry | Name | Location | Plant Date |
|-------|-----------------|-------------|------------|
| 1 | 04WA-113.22 | Almira | 22-Apr |
| 2 | 05WA-316.99 | Bickleton | 12-May |
| 3 | 05WA-316.K | Fairfield | 2-May |
| 4 | 06WA-458.14 | Dayton | 18-Apr |
| 5 | 07MB-390 | Farmington | 11-May |
| 6 | 2004NZ151 | Lamont | 18-Apr |
| 7 | 2004NZ163 | Mayview | 29-Apr |
| 8 | AC Metcalfe | Pullamn | 27-Apr |
| 9 | Baronesse | Reardan | 20-Apr |
| 10 | Bentley | St. John | 20-Apr |
| 11 | Bob | Walla Walla | 25-Mar |
| 12 | CDC Copeland | Mt. Vernon | 26-Apr |
| 13 | CDC Meredith | | |
| 14 | Champion | | |
| 15 | Clearwater | | |
| 16 | Harrington | | |
| 17 | Lenetah | | |
| 18 | Meresse | | |
| 19 | Radiant | | |
| 20 | Spaulding | | |
| 21 | Tetonia | | |
| 22 | WAS 2 | | |
| 23 | WAS 4 | | |
| 24 | 2004NZ170 | | |
| 25 | 2004NZ223 | | |
| 26 | 2Ab04-X01084-27 | | |
| 27 | 2Ab17271 | | |
| 28 | Newdale | | |
| 29 | 07WA-601.6 | | |
| 30 | 07WA-630.19 | | |
| 31 | 07WA-684.17 | | |
| 32 | 07WA-677.1 | | |
| 33 | 07WA-649.7 | | |
| 34 | 07WA-658.8 | | |
| 35 | 07WA-682.1 | | |
| 36 | 07WA-614.4 | | |

 Covered
 Hulless

2011 St. John Spring Variety Trial Entry Map

| Range | Spring Barley | | | | | | | | | | | | Soft White Spring Wheat | | | | | | | | Hard Spring Wheat | | | | | | | | K.Gill | | | | | |
|-------|---------------|----|----|----|----|----|----|----|----|----|----|----|-------------------------|--------|----|----|----|----|----|----|-------------------|----|--------|----|----|----|----|----|--------|----|----|--------|--------|--------|
| 9 | Border | 15 | 26 | 7 | 23 | 25 | 21 | 20 | 24 | 11 | 29 | 32 | 2 | Border | 18 | 22 | 13 | 9 | 16 | 4 | 6 | 12 | Border | 18 | 12 | 21 | 19 | 15 | 1 | 4 | 9 | Border | Border | Border |
| 8 | | 3 | 10 | 8 | 4 | 14 | 33 | 19 | 13 | 36 | 6 | 5 | 31 | | 19 | 23 | 11 | 10 | 14 | 20 | 1 | 5 | | 11 | 6 | 3 | 2 | 17 | 14 | 10 | 7 | | | |
| 7 | | 34 | 27 | 28 | 18 | 35 | 9 | 17 | 1 | 12 | 22 | 30 | 16 | | 24 | 7 | 15 | 2 | 3 | 17 | 21 | 8 | | 13 | 5 | 22 | 24 | 20 | 16 | 23 | 8 | | | |
| 6 | | 1 | 14 | 13 | 5 | 15 | 2 | 34 | 16 | 20 | 11 | 26 | 9 | | 10 | 20 | 3 | 22 | 5 | 6 | 15 | 11 | | 21 | 23 | 17 | 3 | 22 | 6 | 4 | 18 | | | |
| 5 | | 6 | 8 | 7 | 10 | 19 | 32 | 30 | 35 | 27 | 24 | 31 | 18 | | 13 | 16 | 14 | 8 | 1 | 12 | 9 | 24 | | 5 | 20 | 1 | 10 | 9 | 8 | 19 | 14 | | | |
| 4 | | 36 | 12 | 23 | 33 | 22 | 25 | 21 | 28 | 4 | 17 | 29 | 3 | | 7 | 18 | 21 | 23 | 17 | 2 | 4 | 19 | | 15 | 16 | 2 | 13 | 24 | 12 | 7 | 11 | | | |
| 3 | | 4 | 19 | 1 | 34 | 11 | 22 | 28 | 30 | 18 | 2 | 13 | 10 | | 5 | 2 | 22 | 16 | 17 | 15 | 13 | 10 | | 4 | 13 | 7 | 21 | 14 | 6 | 24 | 23 | | | |
| 2 | | 32 | 26 | 5 | 24 | 6 | 35 | 7 | 31 | 3 | 25 | 17 | 36 | | 8 | 18 | 1 | 19 | 9 | 20 | 6 | 21 | | 12 | 3 | 20 | 9 | 16 | 1 | 18 | 11 | | | |
| 1 | | 21 | 14 | 27 | 15 | 9 | 20 | 23 | 16 | 33 | 8 | 12 | 29 | | 23 | 4 | 14 | 24 | 7 | 3 | 12 | 11 | | 5 | 17 | 15 | 19 | 8 | 10 | 22 | 2 | | | |
| | | 1 | 2 | 3 | 4 | 5 | 6 | 7 | 8 | 9 | 10 | 11 | 12 | 1 | 2 | 3 | 4 | 5 | 6 | 7 | 8 | 1 | 2 | 3 | 4 | 5 | 6 | 7 | 8 | 2 | 3 | | | |