

# Lind Planted Mar. 18, 2011 Double Disc

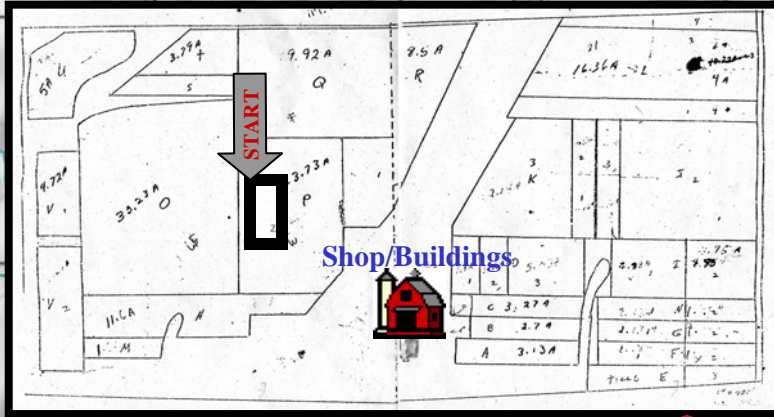

LIND EXPERIMENT STATION

Experimental Station Rd

North 5 St

E Fifth St

McElroy Coulee

Kautz Dam

Bruce Sauer, cooperator



© 2001 DeLorme. Topo USA® 3.0

Zoom Level: 11-0 Datum: WGS84

Scale 1 : 100 000

1" = 1 000'

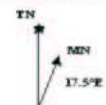

**2011 Soft White Spring Wheat Trial**

| Entry | Name       | Location     | Plant Date |
|-------|------------|--------------|------------|
| 1     | Alpowa     | Almira       | 22-Apr     |
| 2     | Alturas    | Bickleton    | 12-May     |
| 3     | Babe       | Connell      | 18-Mar     |
| 4     | Diva       | Dayton       | 18-Apr     |
| 5     | Eden       | Endicott     | 8-Apr      |
| 6     | JD         | Fairfield    | 2-May      |
| 7     | Louise     | Farmington   | 11-May     |
| 8     | Nick       | Horse Heaven | 23-Mar     |
| 9     | Wakanz     | Lamont       | 18-Apr     |
| 10    | Whit       | Lind         | 18-Mar     |
| 11    | Zak        | Mayview      | 29-Apr     |
| 12    | UI-Cataldo | Moses Lake   | 17-Mar     |
| 13    | Louise-G2  | Pullman      | 24-Apr     |
| 14    | IDO671     | Reardan      | 20-Apr     |
| 15    | IDO644     | St. John     | 20-Apr     |
| 16    | IDO686     | Walla Walla  | 25-Mar     |
| 17    | IDO687     | Mt. Vernon   | 26-Apr     |
| 18    | WA 8124    |              |            |
| 19    | WA 8127    |              |            |
| 20    | WA 8128    |              |            |
| 21    | WA 8149    |              |            |
| 22    | WA 8150    |              |            |
| 23    | WA 8131    |              |            |
| 24    | WB-1035CL2 |              |            |

 Comon  
 Club

**2011 Hard Spring Wheat Trial**

| Entry | Name            | Location     | Plant Date |
|-------|-----------------|--------------|------------|
| 1     | BR7030          | Almira       | 22-Apr     |
| 2     | Buck Pronto     | Bickleton    | 12-May     |
| 3     | Bullseye        | Connell      | 18-Mar     |
| 4     | Hank            | Dayton       | 18-Apr     |
| 5     | Hollis          | Endicott     | 8-Apr      |
| 6     | Jefferson       | Farmington   | 11-May     |
| 7     | Kelse           | Horse Heaven | 23-Mar     |
| 8     | Lassik          | Lamont       | 18-Apr     |
| 9     | Macon           | Lind         | 18-Mar     |
| 10    | Otis            | Mayvieww     | 29-Apr     |
| 11    | Scarlet         | Pullman      | 24-Apr     |
| 12    | Tara 2002       | Reardan      | 20-Apr     |
| 13    | UI Winchester   | St. John     | 20-Apr     |
| 14    | WA 8074         | Walla Walla  | 25-Mar     |
| 15    | WA 8123         | Mt. Vernon   | 26-Apr     |
| 16    | WB-Fuzion       |              |            |
| 17    | Westbred 926    |              |            |
| 18    | Clear White 515 |              |            |
| 19    | Patwin 515      |              |            |
| 20    | WA 8148         |              |            |
| 21    | WA 8133         |              |            |
| 22    | IDO702          |              |            |
| 23    | 10Fx Inc.1      |              |            |
| 24    | Cerere          |              |            |

 Hard Red  
 Hard White

# 2011 Lind Spring Wheat Variety Trial

| Breeding Trials |  | Soft White Spring Wheat |    |    |    |    |    |    | Border | Hard Spring Wheat |    |    |    |    |    |    | Breeding Trials |    |  |  |  |
|-----------------|--|-------------------------|----|----|----|----|----|----|--------|-------------------|----|----|----|----|----|----|-----------------|----|--|--|--|
|                 |  | 18                      | 22 | 13 | 9  | 16 | 4  | 6  | 12     |                   | 18 | 12 | 21 | 19 | 15 | 1  | 4               | 9  |  |  |  |
|                 |  | 19                      | 23 | 11 | 10 | 14 | 20 | 1  | 5      |                   | 11 | 6  | 3  | 2  | 17 | 14 | 10              | 7  |  |  |  |
|                 |  | 24                      | 7  | 15 | 2  | 3  | 17 | 21 | 8      |                   | 13 | 5  | 22 | 24 | 20 | 16 | 23              | 8  |  |  |  |
|                 |  | 10                      | 20 | 3  | 22 | 5  | 6  | 15 | 11     |                   | 21 | 23 | 17 | 3  | 22 | 6  | 4               | 18 |  |  |  |
|                 |  | 13                      | 16 | 14 | 8  | 1  | 12 | 9  | 24     |                   | 5  | 20 | 1  | 10 | 9  | 8  | 19              | 14 |  |  |  |
|                 |  | 7                       | 18 | 21 | 23 | 17 | 2  | 4  | 19     |                   | 15 | 16 | 2  | 13 | 24 | 12 | 7               | 11 |  |  |  |
|                 |  | 5                       | 2  | 22 | 16 | 17 | 15 | 13 | 10     |                   | 4  | 13 | 7  | 21 | 14 | 6  | 24              | 23 |  |  |  |
|                 |  | 8                       | 18 | 1  | 19 | 9  | 20 | 6  | 21     |                   | 12 | 3  | 20 | 9  | 16 | 1  | 18              | 11 |  |  |  |
|                 |  | 23                      | 4  | 14 | 24 | 7  | 3  | 12 | 11     |                   | 5  | 17 | 15 | 19 | 8  | 10 | 22              | 2  |  |  |  |
|                 |  | 76                      | 77 | 78 | 79 | 80 | 81 | 82 | 83     | 84                | 85 | 86 | 87 | 88 | 89 | 90 | 91              | 92 |  |  |  |