

**Almira  
Plant Date 04/22/2011  
Double Disk  
N47 53.318 W118 53.661**

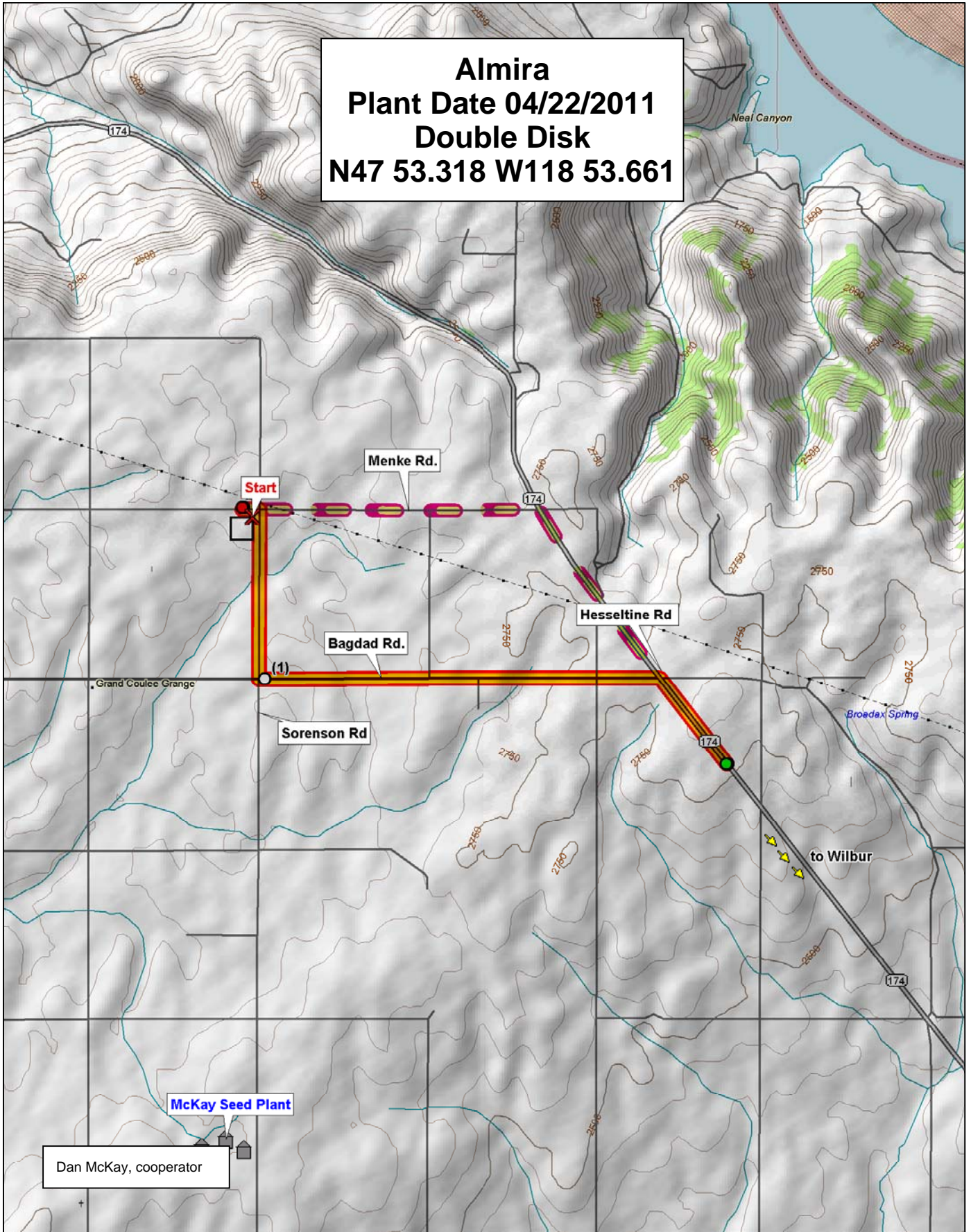

© 2001 DeLorme. Topo USA® 3.0

Zoom Level: 12-0 Datum: WGS84

Scale 1" = 50,000'

1" = 4,166.67 ft



2011 Soft White Spring Wheat Trial

Entry	Name	Location	Plant Date
1	Alpowa	Almira	22-Apr
2	Alturas	Bickleton	12-May
3	Babe	Connell	18-Mar
4	Diva	Dayton	18-Apr
5	Eden	Endicott	8-Apr
6	JD	Fairfield	2-May
7	Louise	Farmington	11-May
8	Nick	Horse Heaven	23-Mar
9	Wakanz	Lamont	18-Apr
10	Whit	Lind	18-Mar
11	Zak	Mayview	29-Apr
12	UI-Cataldo	Moses Lake	17-Mar
13	Louise-G2	Pullman	24-Apr
14	IDO671	Reardan	20-Apr
15	IDO644	St. John	20-Apr
16	IDO686	Walla Walla	25-Mar
17	IDO687	Mt. Vernon	26-Apr
18	WA 8124		
19	WA 8127		
20	WA 8128		
21	WA 8149		
22	WA 8150		
23	WA 8131		
24	WB-1035CL2		

 Comon  
 Club

2011 Hard Spring Wheat Trial

Entry	Name	Location	Plant Date
1	BR7030	Almira	22-Apr
2	Buck Pronto	Bickleton	12-May
3	Bullseye	Connell	18-Mar
4	Hank	Dayton	18-Apr
5	Hollis	Endicott	8-Apr
6	Jefferson	Farmington	11-May
7	Kelse	Horse Heaven	23-Mar
8	Lassik	Lamont	18-Apr
9	Macon	Lind	18-Mar
10	Otis	Mayvieww	29-Apr
11	Scarlet	Pullman	24-Apr
12	Tara 2002	Reardan	20-Apr
13	UI Winchester	St. John	20-Apr
14	WA 8074	Walla Walla	25-Mar
15	WA 8123	Mt. Vernon	26-Apr
16	WB-Fuzion		
17	Westbred 926		
18	Clear White 515		
19	Patwin 515		
20	WA 8148		
21	WA 8133		
22	IDO702		
23	10Fx Inc.1		
24	Cerere		

 Hard Red  
 Hard White

2011 Spring Barley

Entry	Name	Location	Plant Date
1	04WA-113.22	Almira	22-Apr
2	05WA-316.99	Bickleton	12-May
3	05WA-316.K	Fairfield	2-May
4	06WA-458.14	Dayton	18-Apr
5	07MB-390	Farmington	11-May
6	2004NZ151	Lamont	18-Apr
7	2004NZ163	Mayview	29-Apr
8	AC Metcalfe	Pullamn	27-Apr
9	Baronesse	Reardan	20-Apr
10	Bentley	St. John	20-Apr
11	Bob	Walla Walla	25-Mar
12	CDC Copeland	Mt. Vernon	26-Apr
13	CDC Meredith		
14	Champion		
15	Clearwater		
16	Harrington		
17	Lenetah		
18	Meresse		
19	Radiant		
20	Spaulding		
21	Tetonia		
22	WAS 2		
23	WAS 4		
24	2004NZ170		
25	2004NZ223		
26	2Ab04-X01084-27		
27	2Ab17271		
28	Newdale		
29	07WA-601.6		
30	07WA-630.19		
31	07WA-684.17		
32	07WA-677.1		
33	07WA-649.7		
34	07WA-658.8		
35	07WA-682.1		
36	07WA-614.4		

 Covered  
 Hulless

## 2011 Almira Spring Wheat and Barley Variety Trial

Range		Spring Barley												Soft White Spring Wheat								Hard Spring Wheat							
9	Border	15	26	7	23	25	21	20	24	11	29	32	2	18	22	13	9	16	4	6	12	18	12	21	19	15	1	4	9
8		3	10	8	4	14	33	19	13	36	6	5	31	19	23	11	10	14	20	1	5	11	6	3	2	17	14	10	7
7		34	27	28	18	35	9	17	1	12	22	30	16	24	7	15	2	3	17	21	8	13	5	22	24	20	16	23	8
6		1	14	13	5	15	2	34	16	20	11	26	9	10	20	3	22	5	6	15	11	21	23	17	3	22	6	4	18
5		6	8	7	10	19	32	30	35	27	24	31	18	13	16	14	8	1	12	9	24	5	20	1	10	9	8	19	14
4		36	12	23	33	22	25	21	28	4	17	29	3	7	18	21	23	17	2	4	19	15	16	2	13	24	12	7	11
3		4	19	1	34	11	22	28	30	18	2	13	10	5	2	22	16	17	15	13	10	4	13	7	21	14	6	24	23
2		32	26	5	24	6	35	7	31	3	25	17	36	8	18	1	19	9	20	6	21	12	3	20	9	16	1	18	11
1		21	14	27	15	9	20	23	16	33	8	12	29	23	4	14	24	7	3	12	11	5	17	15	19	8	10	22	2
		1	2	3	4	5	6	7	8	9	10	11	12	1	2	3	4	5	6	7	8	1	2	3	4	5	6	7	8