

**Palouse Legumes
Plant Date 05/11/2011
Double Disk
N46 50.196 W117 03.579**

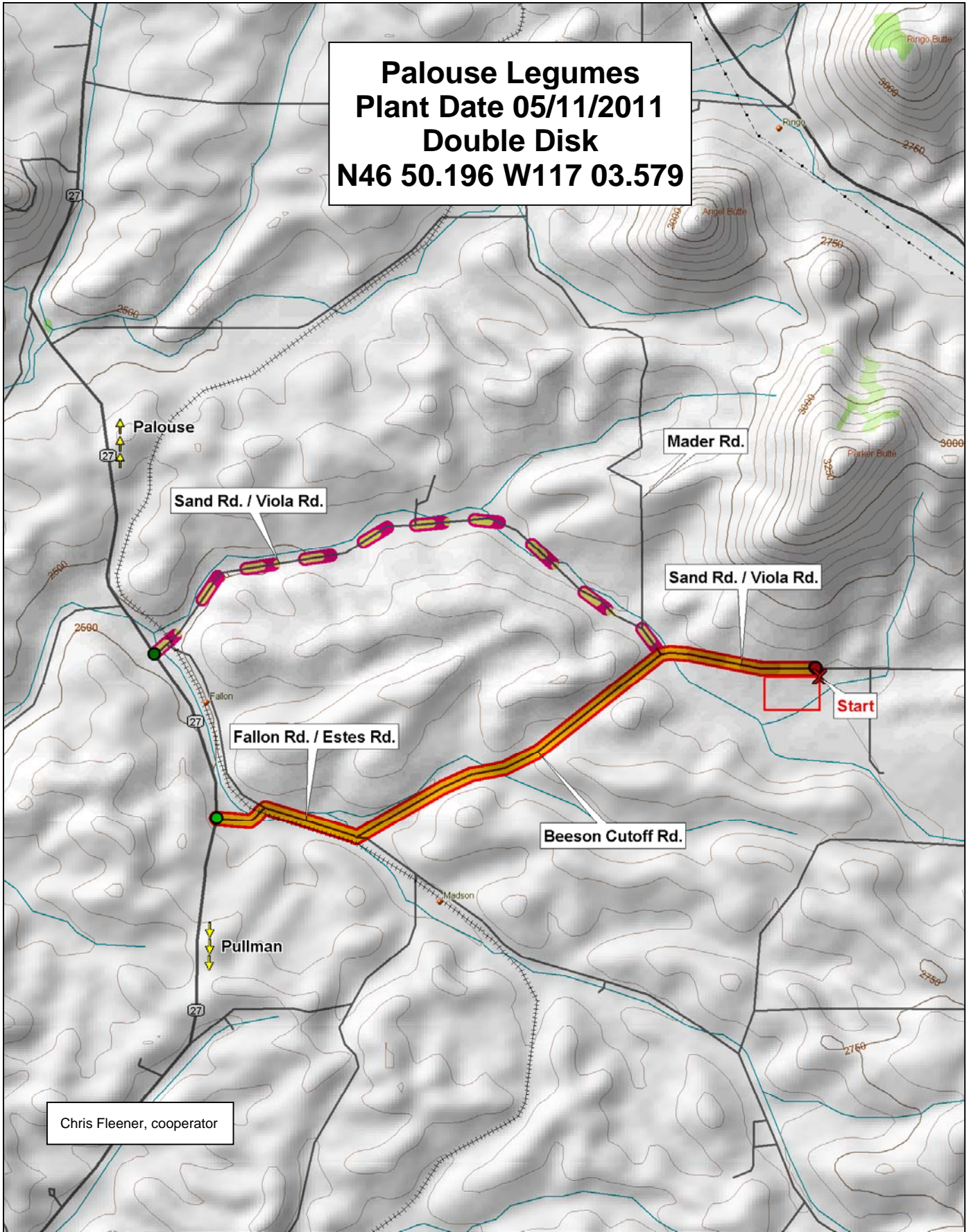

Chris Fleener, cooperater



© 2001 DeLorme. Topo USA® 3.0

Zoom Level: 12-4 Datum: WGS84

Scale 1 : 37 500

1" = 3 125.00 ft

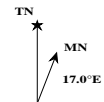
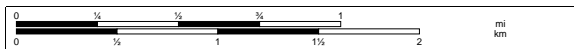

2011 WSU Legume Variety Trials Dusty, Farmington, Palouse, Walla Walla

Range

Pea Variety Trial

Lentil Variety Trial

Chickpea Variety Trial

| | | | | | | | | | | | | | | | | | | | | | | | | | | | | | | | | | | | | | | | |
|-----|------------|----|----|----|----|----|----|----|----|----|----|----|----|----|----|----|------------|---------------|----|----|----|----|----|----|----|----|----|----|----|----|---------------|-----------------|------|----|----|---|----|---|-----------------|
| 6 | Pea Border | 7 | 28 | 17 | 5 | 3 | 6 | 9 | 30 | 22 | 8 | 15 | 19 | 29 | 18 | 10 | Pea Border | Lentil Border | 11 | 10 | 6 | 7 | 12 | 20 | 8 | 18 | 15 | 24 | 2 | 19 | Lentil Border | Chickpea Border | Fill | 7 | 2 | 6 | 11 | 4 | Chickpea Border |
| 5 | | 26 | 23 | 13 | 25 | 2 | 4 | 27 | 21 | 16 | 1 | 12 | 11 | 14 | 20 | 24 | | | 23 | 16 | 22 | 13 | 14 | 17 | 1 | 9 | 21 | 4 | 3 | 5 | | | 9 | 3 | 10 | 1 | 5 | 8 | |
| 4 | | 4 | 23 | 6 | 3 | 11 | 29 | 17 | 27 | 2 | 12 | 26 | 16 | 9 | 5 | 18 | | | 11 | 15 | 17 | 8 | 3 | 22 | 2 | 14 | 18 | 13 | 21 | 10 | | | Fill | 10 | 7 | 2 | 5 | 4 | |
| 3 | | 20 | 15 | 8 | 25 | 28 | 10 | 30 | 1 | 7 | 14 | 22 | 24 | 19 | 21 | 13 | | | 6 | 5 | 20 | 16 | 23 | 9 | 4 | 24 | 12 | 19 | 7 | 1 | | | 11 | 9 | 8 | 3 | 1 | 6 | |
| 2 | | 26 | 11 | 21 | 29 | 8 | 14 | 6 | 28 | 27 | 18 | 25 | 10 | 24 | 17 | 16 | | | 24 | 6 | 8 | 3 | 4 | 12 | 13 | 17 | 11 | 19 | 5 | 22 | | | 9 | 11 | 10 | 9 | 8 | 7 | |
| 1 | | 30 | 13 | 12 | 15 | 3 | 2 | 7 | 4 | 19 | 9 | 5 | 1 | 20 | 22 | 23 | | | 16 | 2 | 10 | 1 | 7 | 23 | 14 | 18 | 20 | 21 | 15 | 9 | | | 1 | 2 | 3 | 4 | 5 | 6 | |
| Row | | 1 | 2 | 3 | 4 | 5 | 6 | 7 | 8 | 9 | 10 | 11 | 12 | 13 | 14 | 15 | | | 1 | 2 | 3 | 4 | 5 | 6 | 7 | 8 | 9 | 10 | 11 | 12 | | 1 | 2 | 3 | 4 | 5 | 6 | | |

2011 WSU Pea Variety Trial
Dusty, Farmington, Palouse, Walla Walla

Range

| | | | | | | | | | | | | | | | | | |
|-----|--------------|------------|--------------|------------|--------------|--------------|--------------|------------|--------------|--------------|------------|------------|------------|------------|------------|----|----|
| 6 | Pro 081-7155 | PS06101119 | PS05ND0232 | Pacifica | Banner | Pro 081-7116 | PS05100840 | Solstice | Carousel | Pro 091-7137 | Cruiser | Joel | PS02101137 | NDP080111 | PS03101445 | | |
| 5 | PS03101822 | Universal | PS07100470 | Pro 822 | Ariel | Columbian | PS04100710 | Stirling | Prodigy | Aragorn | PS05100736 | PS05100632 | PS07100471 | Monarch | PRL 415 | | |
| 4 | Columbian | Universal | Pro 081-7116 | Banner | PS05100632 | PS02101137 | PS05ND0232 | PS04100710 | Ariel | PS05100736 | PS03101822 | Prodigy | PS05100840 | Pacifica | NDP080111 | | |
| 3 | Monarch | Cruiser | Pro 091-7137 | Pro 822 | PS06101119 | PS03101445 | Solstice | Aragorn | Pro 081-7155 | PS07100471 | Carousel | PRL 415 | Joel | Stirling | PS07100470 | | |
| 2 | PS03101822 | PS05100632 | Stirling | PS02101137 | Pro 091-7137 | PS07100471 | Pro 081-7116 | PS06101119 | PS04100710 | NDP080111 | Pro 822 | PS03101445 | PRL 415 | PS05ND0232 | Prodigy | | |
| 1 | Solstice | PS07100470 | PS05100736 | Cruiser | Banner | Ariel | Pro 081-7155 | Columbian | Joel | PS05100840 | Pacifica | Aragorn | Monarch | Carousel | Universal | | |
| Row | 1 | 2 | 3 | 4 | 5 | 6 | 7 | 8 | 9 | 10 | 11 | 12 | 13 | 14 | 15 | 16 | 17 |

2011 WSU Lentil Variety Trial
 Dusty, Farmington, Palouse, Walla Walla

| | | | | | | | | | | | | | | |
|-------|--------------|-----------|-------------|-------------|-------------|-------------|-------------|--------------|-------------|--------------|-------------|-------------|----|----|
| Range | | | | | | | | | | | | | | |
| 6 | Crimson | LC7ND068E | Essex | LC05600812E | LC01602062T | LC7ND055R | LC08600005E | LC06600839L | Brewer | LC99602585RZ | Pardina | LC01602300R | | |
| 5 | LC0660939YZ | Merrit | Cedar | LC07ND0176T | LC7ND202T | LC06601734L | Morena | LC01602273E | Shasta | LC08600114P | LC08600113P | Eston | | |
| 4 | Crimson | Brewer | LC06601734L | LC08600005E | LC08600113P | Cedar | Pardina | LC7ND202T | LC06600839L | LC07ND0176T | Shasta | LC7ND068E | | |
| 3 | Essex | Eston | LC7ND055R | Merrit | LC0660939YZ | LC01602273E | LC08600114P | LC99602585RZ | LC01602062T | LC01602300R | LC05600812E | Morena | | |
| 2 | LC99602585RZ | Essex | LC08600005E | LC08600113P | LC08600114P | LC01602062T | LC07ND0176T | LC06601734L | Crimson | LC01602300R | Eston | Cedar | | |
| 1 | Merrit | Pardina | LC7ND068E | Morena | LC05600812E | LC0660939YZ | LC7ND202T | LC06600839L | LC7ND055R | Shasta | Brewer | LC01602273E | | |
| Row | 1 | 2 | 3 | 4 | 5 | 6 | 7 | 8 | 9 | 10 | 11 | 12 | 13 | 14 |

2011 WSU Chickpea Variety Trial
 Dusty, Farmington, Palouse, Walla Walla

Range

| | | | | | | | | |
|-----|--------|--------------|--------------|--------------|--------------|--------------|--------------|--------|
| 6 | Border | Filler | CA0390B007C | Dwellely | CA0690B0409C | OR491-11 | CA04900421C | Border |
| 5 | | CDC Frontier | Sierra | AL007-11 | Sawyer | CA04900843C | CA0690B0250C | |
| 4 | | Filler | AL007-11 | CA0390B007C | Dwellely | CA04900843C | CA04900421C | |
| 3 | | OR491-11 | CDC Frontier | CA0690B0250C | Sierra | Sawyer | CA0690B0409C | |
| 2 | | CDC Frontier | OR491-11 | AL007-11 | CDC Frontier | CA0690B0250C | CA0390B007C | |
| 1 | | Sawyer | Dwellely | Sierra | CA04900421C | CA04900843C | CA0690B0409C | |
| Row | 1 | 2 | 3 | 4 | 5 | 6 | 7 | 8 |