

**Farmington Legumes  
Plant Date 05/25/2011  
Double Disk  
N47 04.855 W117 03.204**

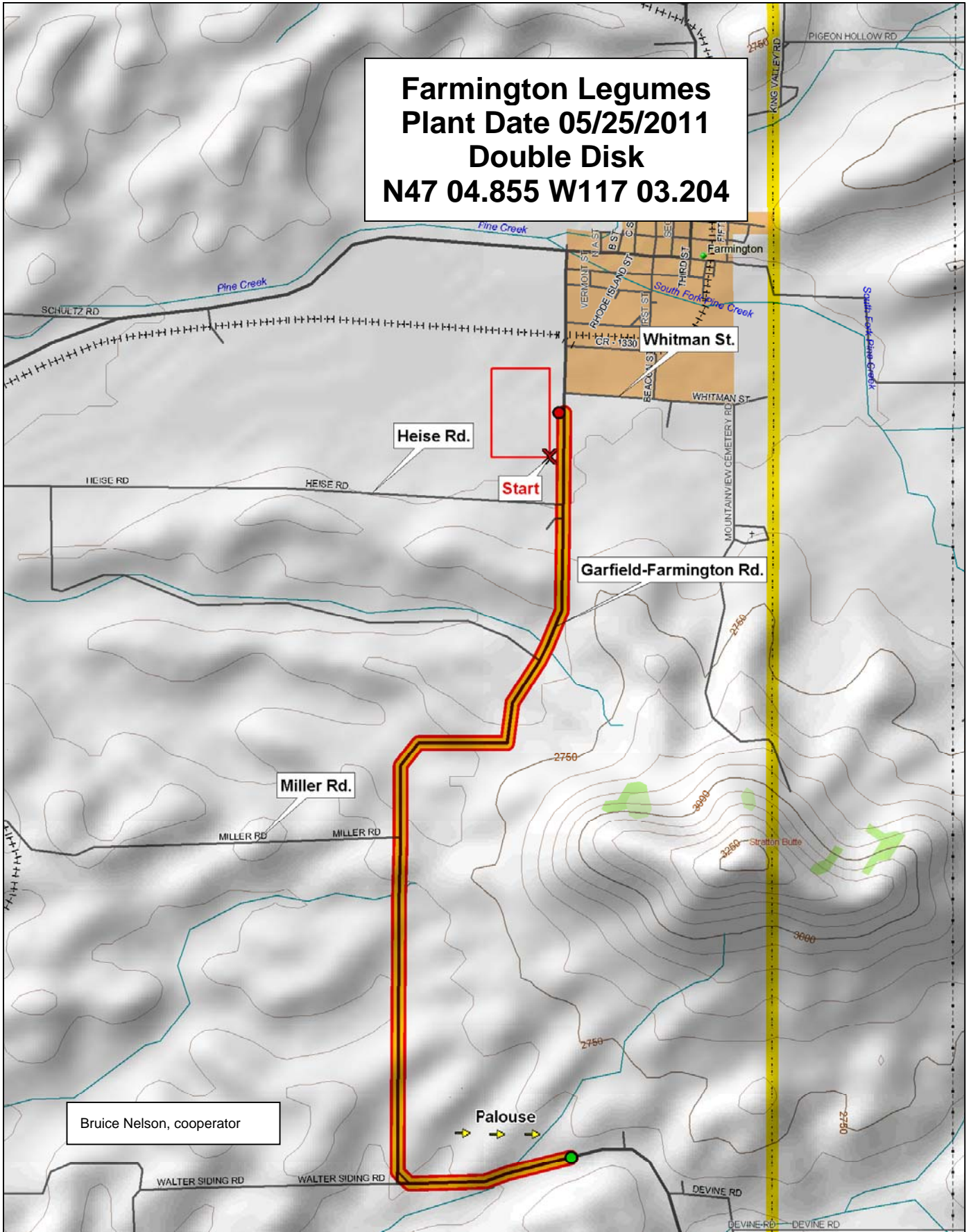

Bruice Nelson, cooperor

Palouse



© 2001 DeLorme. Topo USA® 3.0

Zoom Level: 13-0 Datum: WGS84

Scale 1 : 25 000

1" = 2083.33 ft

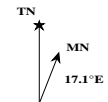
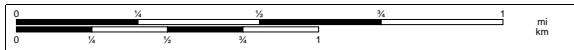

## 2011 WSU Legume Variety Trials Dusty, Farmington, Palouse, Walla Walla

Range

### Pea Variety Trial

### Lentil Variety Trial

### Chickpea Variety Trial

|     |            |    |    |    |    |    |    |    |    |    |    |    |    |    |    |    |            |               |    |    |    |    |    |    |    |    |    |    |    |    |               |                 |      |    |    |   |    |   |                 |
|-----|------------|----|----|----|----|----|----|----|----|----|----|----|----|----|----|----|------------|---------------|----|----|----|----|----|----|----|----|----|----|----|----|---------------|-----------------|------|----|----|---|----|---|-----------------|
| 6   | Pea Border | 7  | 28 | 17 | 5  | 3  | 6  | 9  | 30 | 22 | 8  | 15 | 19 | 29 | 18 | 10 | Pea Border | Lentil Border | 11 | 10 | 6  | 7  | 12 | 20 | 8  | 18 | 15 | 24 | 2  | 19 | Lentil Border | Chickpea Border | Fill | 7  | 2  | 6 | 11 | 4 | Chickpea Border |
| 5   |            | 26 | 23 | 13 | 25 | 2  | 4  | 27 | 21 | 16 | 1  | 12 | 11 | 14 | 20 | 24 |            |               | 23 | 16 | 22 | 13 | 14 | 17 | 1  | 9  | 21 | 4  | 3  | 5  |               |                 | 9    | 3  | 10 | 1 | 5  | 8 |                 |
| 4   |            | 4  | 23 | 6  | 3  | 11 | 29 | 17 | 27 | 2  | 12 | 26 | 16 | 9  | 5  | 18 |            |               | 11 | 15 | 17 | 8  | 3  | 22 | 2  | 14 | 18 | 13 | 21 | 10 |               |                 | Fill | 10 | 7  | 2 | 5  | 4 |                 |
| 3   |            | 20 | 15 | 8  | 25 | 28 | 10 | 30 | 1  | 7  | 14 | 22 | 24 | 19 | 21 | 13 |            |               | 6  | 5  | 20 | 16 | 23 | 9  | 4  | 24 | 12 | 19 | 7  | 1  |               |                 | 11   | 9  | 8  | 3 | 1  | 6 |                 |
| 2   |            | 26 | 11 | 21 | 29 | 8  | 14 | 6  | 28 | 27 | 18 | 25 | 10 | 24 | 17 | 16 |            |               | 24 | 6  | 8  | 3  | 4  | 12 | 13 | 17 | 11 | 19 | 5  | 22 |               |                 | 9    | 11 | 10 | 9 | 8  | 7 |                 |
| 1   |            | 30 | 13 | 12 | 15 | 3  | 2  | 7  | 4  | 19 | 9  | 5  | 1  | 20 | 22 | 23 |            |               | 16 | 2  | 10 | 1  | 7  | 23 | 14 | 18 | 20 | 21 | 15 | 9  |               |                 | 1    | 2  | 3  | 4 | 5  | 6 |                 |
| Row |            | 1  | 2  | 3  | 4  | 5  | 6  | 7  | 8  | 9  | 10 | 11 | 12 | 13 | 14 | 15 |            |               | 1  | 2  | 3  | 4  | 5  | 6  | 7  | 8  | 9  | 10 | 11 | 12 |               | 1               | 2    | 3  | 4  | 5 | 6  |   |                 |

2011 WSU Pea Variety Trial  
 Dusty, Farmington, Palouse, Walla Walla

Range

|     |              |            |              |            |              |              |              |            |              |              |            |            |            |            |            |    |    |
|-----|--------------|------------|--------------|------------|--------------|--------------|--------------|------------|--------------|--------------|------------|------------|------------|------------|------------|----|----|
| 6   | Pro 081-7155 | PS06101119 | PS05ND0232   | Pacifica   | Banner       | Pro 081-7116 | PS05100840   | Solstice   | Carousel     | Pro 091-7137 | Cruiser    | Joel       | PS02101137 | NDP080111  | PS03101445 |    |    |
| 5   | PS03101822   | Universal  | PS07100470   | Pro 822    | Ariel        | Columbian    | PS04100710   | Stirling   | Prodigy      | Aragorn      | PS05100736 | PS05100632 | PS07100471 | Monarch    | PRL 415    |    |    |
| 4   | Columbian    | Universal  | Pro 081-7116 | Banner     | PS05100632   | PS02101137   | PS05ND0232   | PS04100710 | Ariel        | PS05100736   | PS03101822 | Prodigy    | PS05100840 | Pacifica   | NDP080111  |    |    |
| 3   | Monarch      | Cruiser    | Pro 091-7137 | Pro 822    | PS06101119   | PS03101445   | Solstice     | Aragorn    | Pro 081-7155 | PS07100471   | Carousel   | PRL 415    | Joel       | Stirling   | PS07100470 |    |    |
| 2   | PS03101822   | PS05100632 | Stirling     | PS02101137 | Pro 091-7137 | PS07100471   | Pro 081-7116 | PS06101119 | PS04100710   | NDP080111    | Pro 822    | PS03101445 | PRL 415    | PS05ND0232 | Prodigy    |    |    |
| 1   | Solstice     | PS07100470 | PS05100736   | Cruiser    | Banner       | Ariel        | Pro 081-7155 | Columbian  | Joel         | PS05100840   | Pacifica   | Aragorn    | Monarch    | Carousel   | Universal  |    |    |
| Row | 1            | 2          | 3            | 4          | 5            | 6            | 7            | 8          | 9            | 10           | 11         | 12         | 13         | 14         | 15         | 16 | 17 |

2011 WSU Lentil Variety Trial  
 Dusty, Farmington, Palouse, Walla Walla

|       |              |           |             |             |             |             |             |              |             |              |             |             |    |    |
|-------|--------------|-----------|-------------|-------------|-------------|-------------|-------------|--------------|-------------|--------------|-------------|-------------|----|----|
| Range |              |           |             |             |             |             |             |              |             |              |             |             |    |    |
| 6     | Crimson      | LC7ND068E | Essex       | LC05600812E | LC01602062T | LC7ND055R   | LC08600005E | LC06600839L  | Brewer      | LC99602585RZ | Pardina     | LC01602300R |    |    |
| 5     | LC0660939YZ  | Merrit    | Cedar       | LC07ND0176T | LC7ND202T   | LC06601734L | Morena      | LC01602273E  | Shasta      | LC08600114P  | LC08600113P | Eston       |    |    |
| 4     | Crimson      | Brewer    | LC06601734L | LC08600005E | LC08600113P | Cedar       | Pardina     | LC7ND202T    | LC06600839L | LC07ND0176T  | Shasta      | LC7ND068E   |    |    |
| 3     | Essex        | Eston     | LC7ND055R   | Merrit      | LC0660939YZ | LC01602273E | LC08600114P | LC99602585RZ | LC01602062T | LC01602300R  | LC05600812E | Morena      |    |    |
| 2     | LC99602585RZ | Essex     | LC08600005E | LC08600113P | LC08600114P | LC01602062T | LC07ND0176T | LC06601734L  | Crimson     | LC01602300R  | Eston       | Cedar       |    |    |
| 1     | Merrit       | Pardina   | LC7ND068E   | Morena      | LC05600812E | LC0660939YZ | LC7ND202T   | LC06600839L  | LC7ND055R   | Shasta       | Brewer      | LC01602273E |    |    |
| Row   | 1            | 2         | 3           | 4           | 5           | 6           | 7           | 8            | 9           | 10           | 11          | 12          | 13 | 14 |

2011 WSU Chickpea Variety Trial  
 Dusty, Farmington, Palouse, Walla Walla

Range

|     |        |              |              |              |              |              |              |        |
|-----|--------|--------------|--------------|--------------|--------------|--------------|--------------|--------|
| 6   | Border | Filler       | CA0390B007C  | Dwellely     | CA0690B0409C | OR491-11     | CA04900421C  | Border |
| 5   |        | CDC Frontier | Sierra       | AL007-11     | Sawyer       | CA04900843C  | CA0690B0250C |        |
| 4   |        | Filler       | AL007-11     | CA0390B007C  | Dwellely     | CA04900843C  | CA04900421C  |        |
| 3   |        | OR491-11     | CDC Frontier | CA0690B0250C | Sierra       | Sawyer       | CA0690B0409C |        |
| 2   |        | CDC Frontier | OR491-11     | AL007-11     | CDC Frontier | CA0690B0250C | CA0390B007C  |        |
| 1   |        | Sawyer       | Dwellely     | Sierra       | CA04900421C  | CA04900843C  | CA0690B0409C |        |
| Row | 1      | 2            | 3            | 4            | 5            | 6            | 7            | 8      |