2016 Reardan Winter No-Till Hoe Drill Planting Date - 09/16/15 N47 40.124 W118 02.012

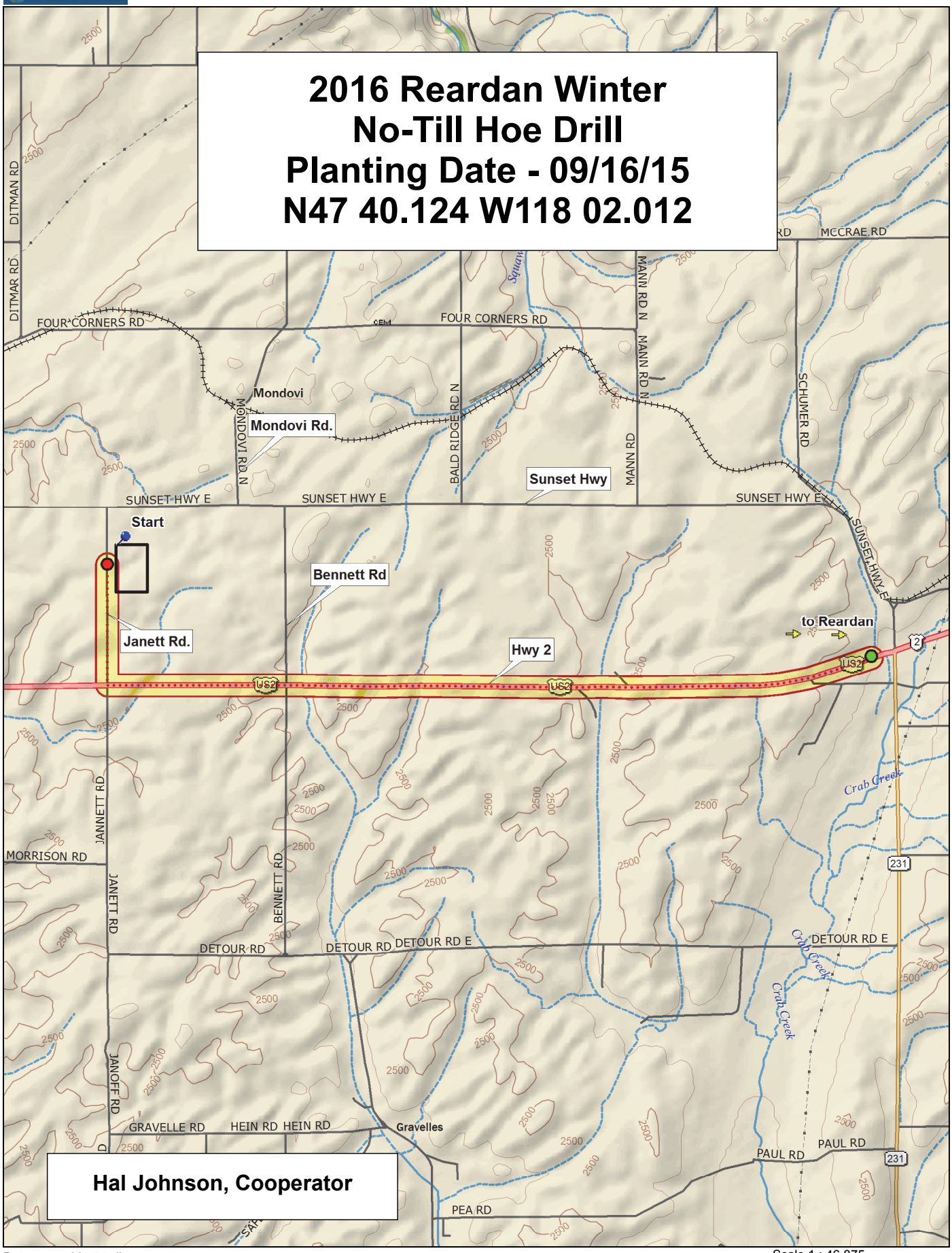

Hal Johnson, Cooperator

Data use subject to license.
© DeLorme. Topo North America™ 9.
www.delorme.com

TN
MN (14.9°E)

Scale 1 : 46,875
1" = 3,906.3 ft
Data Zoom 12-1

2016 Soft White Winter Wheat Trial, Reardan

9	Border	Jasper (WA 8169)	Puma	Masami	WB-Junction	WB 1843	LOR-913	LWW14-73163	WA 8226	ARS06135-9C	Mary	IDN 07-28017B	UI Palouse CL+	WA 8227	Otto	WA 8251 (KXB-04)	Coda	Border
8		04PN066-7	UI-WSU Huffman	CuriosityCL+ (WA 8143)	SY 107	4J0713366C	Otto-0W	Otto-G2	WA 8243	Eltan	LOR-334	Legion	LOR-092	WA 8244	ARS20060123-31C	ARS-Crescent	09PN005#25	
7		Xerpha	IDO1108DH	KXB-01	Bruehl	ORCF-103	WB 1376CLP	UI Castle CL+	LWW14-71032	ORCF-102	WB 1604	LWW14-73161	WA 8202	Madsen	MelaCL+ (WA 8155)	UI Magic CL+	WB 1529	
6		4J0713366C	KXB-01	UI Castle CL+	Puma	LWW14-71032	WB-Junction	Otto-G2	IDO1108DH	WA 8243	04PN066-7	LOR-092	WB 1376CLP	WB 1529	WA 8251 (KXB-04)	WB 1604	IDN 07-28017B	
5		Mary	Coda	LWW14-73161	UI Magic CL+	Madsen	Masami	Xerpha	ARS06135-9C	LWW14-73163	ARS20060123-31C	WA 8202	Otto	LOR-913	WA 8244	WA 8227	ORCF-102	
4		CuriosityCL+ (WA 8143)	Otto-0W	ORCF-103	Eltan	Jasper (WA 8169)	MelaCL+ (WA 8155)	Bruehl	UI Palouse CL+	LOR-334	09PN005#25	WA 8226	SY 107	ARS-Crescent	Legion	WB 1843	UI-WSU Huffman	
3		Otto-G2	ORCF-103	SY 107	Xerpha	KXB-01	WA 8202	MelaCL+ (WA 8155)	IDN 07-28017B	Puma	WB 1376CLP	Bruehl	WB 1529	ARS20060123-31C	WA 8251 (KXB-04)	WA 8226	Eltan	
2		04PN066-7	LOR-913	LWW14-73161	ARS-Crescent	UI-WSU Huffman	WA 8244	4J0713366C	LOR-092	Madsen	ORCF-102	WB 1843	Coda	Otto-0W	Masami	Mary	IDO1108DH	
1		WA 8227	WB-Junction	UI Magic CL+	ARS06135-9C	LWW14-73163	CuriosityCL+ (WA 8143)	LWW14-71032	LOR-334	09PN005#25	Otto	UI Palouse CL+	WB 1604	UI Castle CL+	Legion	Jasper (WA 8169)	WA 8243	
		1	2	3	4	5	6	7	8	9	10	11	12	13	14	15	16	

Entry	Name
1	LOR-092
2	LOR-913
3	LWW14-73163
4	WB 1376CLP
5	WB 1529
6	WB 1604
7	WB-Junction
8	LOR-334
9	Mary
10	ORCF-102
11	Legion
12	SY 107
13	IDN 07-28017B
14	IDO1108DH
15	UI Castle CL+
16	UI Magic CL+

Entry	Name
17	UI Palouse CL+
18	UI-WSU Huffman
19	ARS-Crescent
20	Madsen
21	CuriosityCL+ (WA 8143)
22	Jasper (WA 8169)
23	KXB-01
24	MelaCL+ (WA 8155)
25	Puma
26	Xerpha
27	LWW14-71032
28	LWW14-73161
29	WB 1843
30	ORCF-103
31	04PN066-7
32	09PN005#25

Entry	Name
33	4J0713366C
34	ARS06135-9C
35	ARS20060123-31C
36	Coda
37	Bruehl
38	Eltan
39	WA 8251 (KXB-04)
40	Masami
41	Otto
42	WA 8202
43	WA 8226
44	WA 8227
45	WA 8243
46	WA 8244
47	Otto-0W
48	Otto-G2

3 Replications, Alpha-Lattice Design

http://variety.wsu.edu

	Common
	Club

Planting Date
16-Sep

B	2016 SW Winter		B	2016 HR Winter	B
	1	16		1 8	

WASHINGTON STATE UNIVERSITY EXTENSION

2016 Hard Winter Wheat Trial, Reardan

9	Border	WA 8180	OR2120012R	WA 8197	SY Clearstone CL2	Keldin	HE181/3	WA 8207	Earl (WA 8184)	Border
8		LCS Colonia	WA 8246	Bauermeister	04PN028B-3	WB-Arrowhead	WA 8228	OR2120276H	Farnum	
7		AP503 CL2	Finley	WA 8250	IDO1101	Whetstone	WA 8229	LCS Jet (NSA10-7208)	WA 8247	
6		Farnum	Bauermeister	WA 8207	AP503 CL2	WA 8247	WA 8228	Earl (WA 8184)	WA 8246	
5		04PN028B-3	WA 8180	LCS Jet (NSA10-7208)	Keldin	Whetstone	WA 8197	WB-Arrowhead	WA 8250	
4		SY Clearstone CL2	WA 8229	Finley	LCS Colonia	OR2120276H	OR2120012R	IDO1101	HE181/3	
3		SY Clearstone CL2	Earl (WA 8184)	AP503 CL2	WB-Arrowhead	HE181/3	04PN028B-3	WA 8250	WA 8228	
2		WA 8246	Whetstone	WA 8180	IDO1101	Finley	OR2120012R	Farnum	LCS Jet (NSA10-7208)	
1		WA 8207	WA 8197	LCS Colonia	WA 8247	Bauermeister	OR2120276H	Keldin	WA 8229	
		1	2	3	4	5	6	7	8	

Entry	Name
1	LCS Colonia
2	LCS Jet (NSA10-7208)
3	Keldin
4	WB-Arrowhead
5	OR2120012R
6	OR2120276H
7	04PN028B-3
8	SY Clearstone CL2
9	Whetstone
10	IDO1101
11	HE181/3
12	AP503 CL2
13	Bauermeister
14	Earl (WA 8184)
15	Farnum
16	Finley
17	WA 8180
18	WA 8197
19	WA 8207
20	WA 8228
21	WA 8229
22	WA 8246
23	WA 8247
24	WA 8250

3 Replications, Alpha-Lattice Design

http://variety.wsu.edu

	Red
	White

Planting Date
16-Sep

B	2016 SW Winter 1 16	B	2016 HR Winter 1 8	B	

WASHINGTON STATE UNIVERSITY EXTENSION