

**2015 Reardan Spring
No-Till Drill
Planting Date - 04/15/15
N47 39'55.72" W118 00'46.96"**

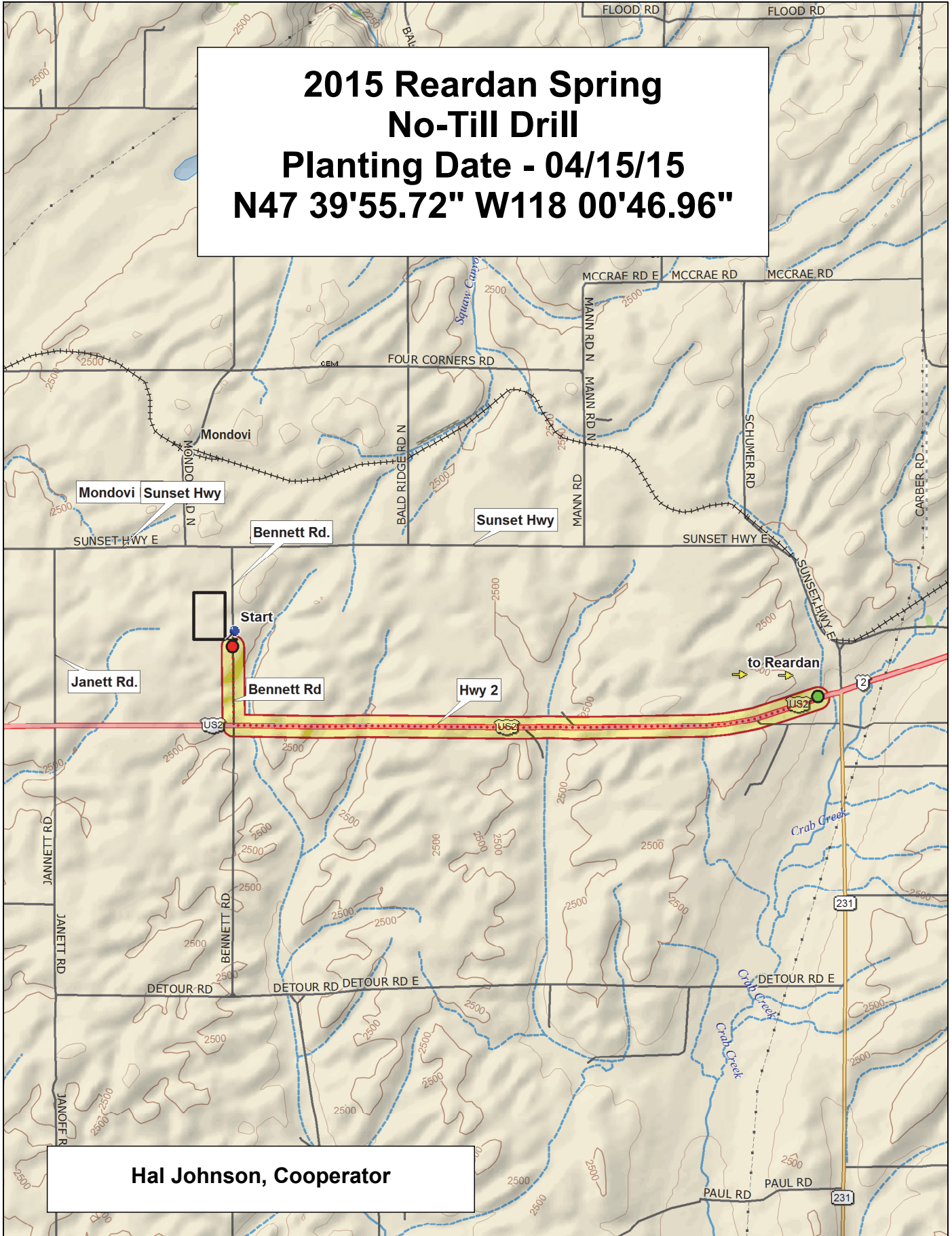

Hal Johnson, Cooperator

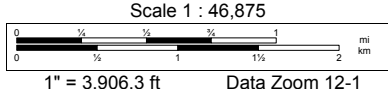
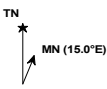

2015 Soft White Spring Trial, Reardan

| | | | | | | | | |
|---|-----------|----------------------|----------|-----------|----------------------|----------------------|------------|------------|
| 9 | WA 8237 | Seahawk (WA 8162) | WB6121 | Diva | WA 8236 | WA 8238 | 12-SW-052 | Louise-0W |
| 8 | WA 8193 | Louise-G2 | JD | WA 8189 | WA 8239 | 12-SW-079 | WB-1035CL+ | IDO851 |
| 7 | Babe | WA 8214 | Whit | Louise | M12001 | UI-Stone | 12-SW-068 | WB6341 |
| 6 | Louise-G2 | WA 8236 | WA 8237 | WB6341 | 12-SW-079 | WA 8214 | M12001 | WB6121 |
| 5 | WA 8189 | WB-1035CL+ | Louise | Louise-0W | WA 8193 | 12-SW-052 | UI-Stone | Whit |
| 4 | Diva | IDO851 | Babe | JD | WA 8238 | Seahawk (WA 8162) | WA 8239 | 12-SW-068 |
| 3 | WB6121 | WA 8189 | UI-Stone | WA 8238 | 12-SW-079 | Whit | JD | WA 8236 |
| 2 | WB6341 | Diva | WA 8239 | Louise | Babe | Louise-G2 | 12-SW-068 | Louise-0W |
| 1 | 12-SW-052 | IDO851 | M12001 | WA 8237 | Seahawk (WA 8162) | WA 8193 | WA 8214 | WB-1035CL+ |
| | 1 | 2 | 3 | 4 | 5 | 6 | 7 | 8 |

| Entry | Name |
|-------|-------------------|
| 1 | 12-SW-052 |
| 2 | 12-SW-068 |
| 3 | 12-SW-079 |
| 4 | Whit |
| 5 | IDO851 |
| 6 | M12001 |
| 7 | UI-Stone |
| 8 | WB-1035CL+ |
| 9 | WB6121 |
| 10 | WB6341 |
| 11 | Babe |
| 12 | Diva |
| 13 | JD |
| 14 | Louise |
| 15 | Seahawk (WA 8162) |
| 16 | WA 8189 |
| 17 | WA 8193 |
| 18 | WA 8214 |
| 19 | WA 8236 |
| 20 | WA 8237 |
| 21 | WA 8238 |
| 22 | WA 8239 |
| 23 | Louise-0W |
| 24 | Louise-G2 |

3 Replications, Alpha-Lattice Design

<http://variety.wsu.edu>

| | |
|--------|---------------|
| Common | Planting Date |
| Club | 15-Apr |

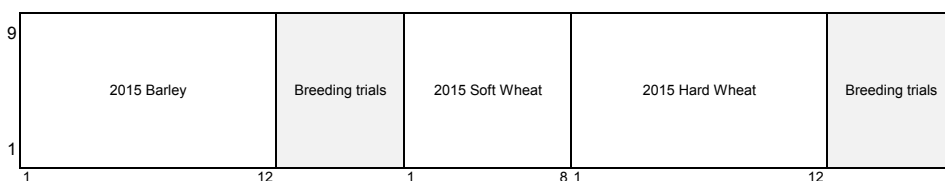

2015 Hard Spring Wheat Trial, Reardan

| | | | | | | | | | | | | |
|---|----------------|----------------|-----------|----------------|----------------|-----------------|--------------|-----------------|----------------|--------------|-----------------|----------------|
| 9 | WB9879CLP | 11SB0096 | Bullseye | Jefferson | SY605 CL | SY Steelhead | IDO1202S | Glee-G2 | IDO862E | UI-Platinum | WB9229 | Glee |
| 8 | WA 8217 | 12SB0131 | WB9518 | 12SB0146 | Scarlet | LCS-Buck Pronto | LCS-Atomo | Hollis | WA 8242 | Dayn | 10SB0087-B | Soft Alzada |
| 7 | Chet (WA 8165) | WA 8220 | LCS-Star | WB9668 | Alum (WA 8166) | 04W40292R | Kelse | WA 8241 | Glee-0W | 04PN3001-2 | WA 8240 | BR7030 |
| 6 | WA 8240 | Soft Alzada | WA 8217 | Chet (WA 8165) | Scarlet | Bullseye | 11SB0096 | LCS-Buck Pronto | 04W40292R | WB9668 | WB9518 | WB9879CLP |
| 5 | Hollis | SY605 CL | Glee-0W | 04PN3001-2 | IDO862E | Dayn | 10SB0087-B | 12SB0131 | Alum (WA 8166) | WB9229 | 12SB0146 | WA 8220 |
| 4 | Kelse | Glee | Jefferson | LCS-Atomo | IDO1202S | BR7030 | SY Steelhead | WA 8242 | Glee-G2 | WA 8241 | LCS-Star | UI-Platinum |
| 3 | WA 8220 | Dayn | WA 8240 | WA 8217 | 10SB0087-B | UI-Platinum | Soft Alzada | WA 8241 | Glee | WB9518 | Kelse | Alum (WA 8166) |
| 2 | SY605 CL | WB9879CLP | 04W40292R | 11SB0096 | Glee-G2 | LCS-Atomo | Scarlet | BR7030 | IDO862E | SY Steelhead | Hollis | WB9668 |
| 1 | IDO1202S | Chet (WA 8165) | 12SB0146 | LCS-Star | WB9229 | 04PN3001-2 | Glee-0W | Jefferson | 12SB0131 | WA 8242 | LCS-Buck Pronto | Bullseye |

| Entry | Name |
|-------|-----------------|
| 1 | BR7030 HWS |
| 2 | 10SB0087-B HRS |
| 3 | 11SB0096 HRS |
| 4 | 12SB0131 HWS |
| 5 | 12SB0146 HWS |
| 6 | LCS-Atomo |
| 7 | LCS-Buck Pronto |
| 8 | LCS-Star |
| 9 | 04PN3001-2 |
| 10 | 04W40292R |
| 11 | Bullseye |
| 12 | SY Steelhead |
| 13 | SY605 CL |
| 14 | IDO1202S |
| 15 | IDO862E |
| 16 | Jefferson |
| 17 | UI-Platinum |
| 18 | WB9229 |

| Entry | Name |
|-------|----------------|
| 15 | WB9518 |
| 16 | WB9668 |
| 17 | WB9879CLP |
| 18 | Alum (WA 8166) |
| 19 | Chet (WA 8165) |
| 20 | Dayn |
| 21 | Glee |
| 22 | Hollis |
| 23 | Kelse |
| 24 | Scarlet |
| 25 | WA 8217 |
| 26 | WA 8220 |
| 27 | WA 8240 |
| 28 | WA 8241 |
| 29 | WA 8242 |
| 30 | Glee-0W |
| 31 | Glee-G2 |
| 32 | Soft Alzada |

3 Replications, Alpha-Lattice Design

<http://variety.wsu.edu>

| |
|-------|
| Red |
| White |
| Durum |

| |
|---------------|
| Planting Date |
| 15-Apr |

| | | | | |
|----|-------------|-----------------|-----------------|-----------------|
| 9 | 2015 Banley | Breeding trials | 2015 Hard Wheat | Breeding trials |
| 1 | 2015 Banley | Breeding trials | 2015 Soft Wheat | Breeding trials |
| 12 | 2015 Banley | Breeding trials | 2015 Hard Wheat | Breeding trials |
| 1 | 2015 Banley | Breeding trials | 2015 Soft Wheat | Breeding trials |
| 8 | 2015 Banley | Breeding trials | 2015 Hard Wheat | Breeding trials |
| 1 | 2015 Banley | Breeding trials | 2015 Soft Wheat | Breeding trials |



2015 Barley Trial, Reardan

| | | | | | | | | | | | | |
|---|--------------|------------------|------------------|----------------------|--------------------|------------------|-------------|----------------------|------------------|-------------------|--------------------|--------------------|
| 9 | CDC Copeland | LCS-Odyssey | X0626-T229 | BZ509-448 | 07MWA-201 | 2Ab07-X031098-31 | LCS-Vespa | 2Ab04-X01084-27 | LCS-Genie | 2Ab09-X06F084-51 | CDC Kindersley | 2Ab09-X06F058HL-31 |
| 8 | AC Metcalfe | Meresse | Lenetah | 09WA-265.5 (Havener) | 07MWA-206 | 07MWA-203 | Baronesse | 09WA-228.13 | Champion | BZ509-216 | X05013-T1 | 10WA-106.18 |
| 7 | RWA 1758 | X07G30-T131 | X06G07-T43 | 07MWA-204 | 07MWA-202 | 09WA-265.12 | Lyon | Muir (07WA-601.6) | NSL09-1820A | Bob | 09WA-203.21 | LCS-Overture |
| 6 | X07G30-T131 | 10WA-106.18 | 2Ab09-X06F084-51 | 09WA-265.5 (Havener) | Baronesse | X0626-T229 | BZ509-216 | RWA 1758 | 09WA-228.13 | Muir (07WA-601.6) | AC Metcalfe | Bob |
| 5 | 07MWA-202 | 07MWA-206 | LCS-Vespa | 2Ab04-X01084-27 | 09WA-265.12 | BZ509-448 | LCS-Odyssey | 07MWA-203 | LCS-Genie | X05013-T1 | CDC Copeland | Champion |
| 4 | Lenetah | 2Ab07-X031098-31 | Lyon | X06G07-T43 | 2Ab09-X06F058HL-31 | 09WA-203.21 | 07MWA-201 | 07MWA-204 | Meresse | NSL09-1820A | LCS-Overture | CDC Kindersley |
| 3 | BZ509-216 | 07MWA-204 | BZ509-448 | RWA 1758 | 10WA-106.18 | 07MWA-201 | AC Metcalfe | Lyon | X0626-T229 | Champion | Meresse | 2Ab07-X031098-31 |
| 2 | NSL09-1820A | Bob | 07MWA-203 | LCS-Vespa | 09WA-203.21 | CDC Kindersley | X06G07-T43 | 09WA-265.12 | 2Ab09-X06F084-51 | 07MWA-206 | 2Ab09-X06F058HL-31 | LCS-Genie |
| 1 | 07MWA-202 | 2Ab04-X01084-27 | X07G30-T131 | X05013-T1 | Lenetah | 09WA-228.13 | LCS-Odyssey | 09WA-265.5 (Havener) | LCS-Overture | CDC Copeland | Muir (07WA-601.6) | Baronesse |

| Entry | Name |
|-------|-------------------|
| 1 | LCS-Vespa |
| 2 | Lenetah |
| 3 | Baronesse |
| 4 | Champion |
| 5 | RWA 1758 |
| 6 | BZ509-448 |
| 7 | BZ509-216 |
| 8 | Bob |
| 9 | Lyon |
| 10 | Muir (07WA-601.6) |
| 11 | 07MWA-201 |
| 12 | 07MWA-202 |
| 13 | 07MWA-203 |
| 14 | 07MWA-204 |
| 15 | 07MWA-206 |
| 16 | 09WA-203.21 |
| 17 | 09WA-228.13 |
| 18 | 10WA-106.18 |

| Entry | Name |
|-------|----------------------|
| 19 | 2Ab04-X01084-27 |
| 20 | 2Ab07-X031098-31 |
| 21 | AC Metcalfe |
| 22 | CDC Copeland |
| 23 | CDC Kindersley |
| 24 | LCS-Genie |
| 25 | LCS-Odyssey |
| 26 | LCS-Overture |
| 27 | NSL09-1820A |
| 28 | 2Ab09-X06F058HL-31 |
| 29 | 2Ab09-X06F084-51 |
| 30 | Meresse |
| 31 | X0626-T229 |
| 32 | X06G07-T43 |
| 33 | X07G30-T131 |
| 34 | X05013-T1 |
| 35 | 09WA-265.5 (Havener) |
| 36 | 09WA-265.12 |

3 Replications, Alpha-Lattice Design

<http://variety.wsu.edu>

| |
|----------|
| Covered |
| Hullless |

| |
|---------------|
| Planting Date |
| 15-Apr |

| | | | | | |
|-----------------|-----------------|-----------------|-----------------|-----------------|-----------------|
| 9 | 1 | 12 | 8 | 1 | 12 |
| 1 | 12 | 1 | 8 | 1 | 12 |
| 2015 Barley | 2015 Hard Wheat | 2015 Soft Wheat | 2015 Hard Wheat | 2015 Soft Wheat | Breeding trials |
| Breeding trials | 2015 Hard Wheat | 2015 Soft Wheat | 2015 Hard Wheat | 2015 Soft Wheat | Breeding trials |

