

**2015 Horse Heaven Winter
No-Till Hoe Drill
N46 07.702 W119 39.280
Planting Date - 09/16/14**

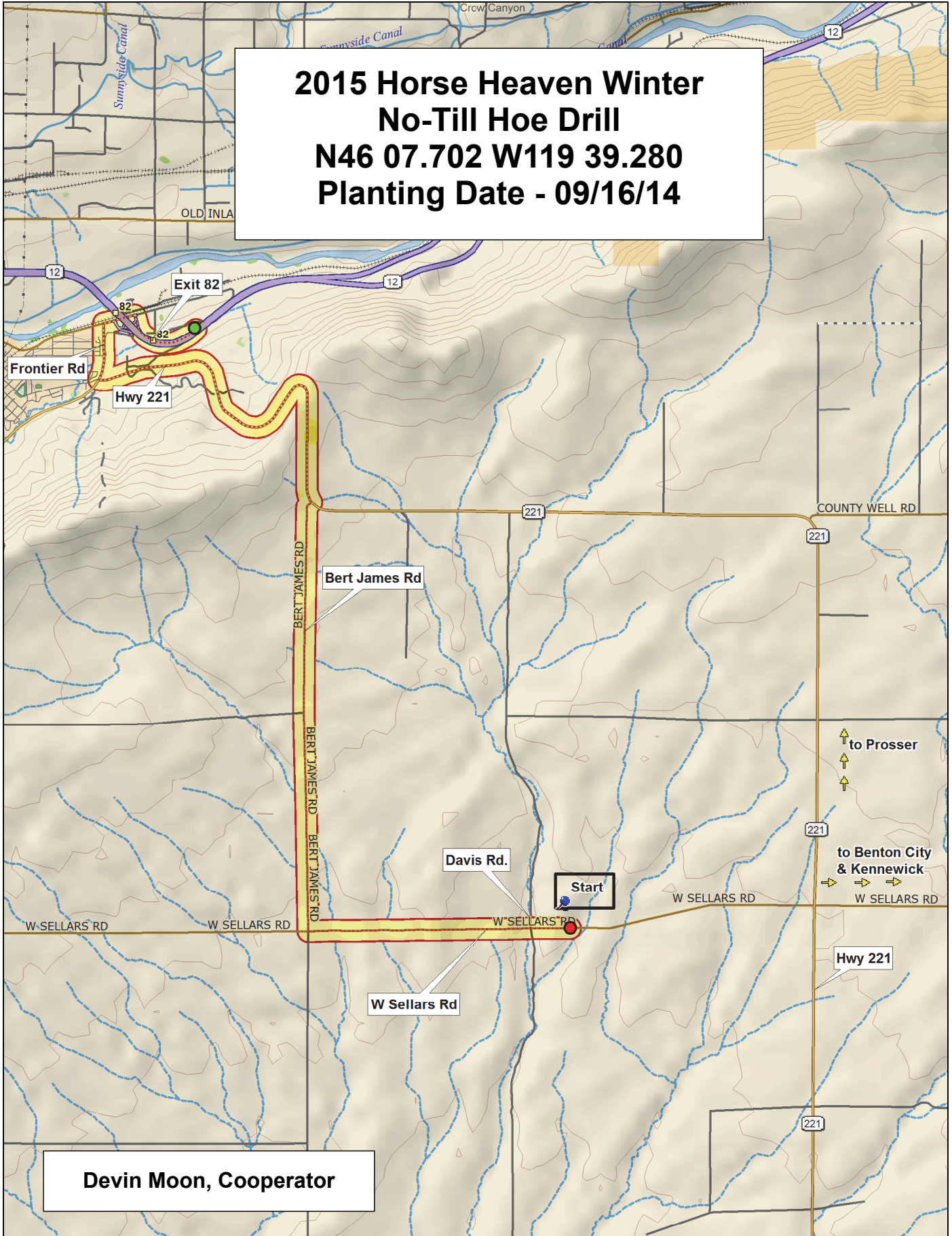

Devin Moon, Cooperator

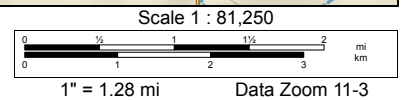
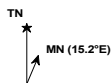

2015 Soft White Winter Wheat Trial, Horse Heaven

9	IDN-02-29001A	MelaCL+ (WA 8155)	Puma	ARS-Amber	ARS-Selbu	LWW10-1073	Masami	WA 8202	WB-Junction	WB1529	ORCF-103	SY Ovation	ARS-Crescent	IDO1005	KXB-01	LOR-092
8	IDN-06-18102A	WA 8226	Coda	ORCF-102	Xerpha	Stephens	IDO1108DH	OR2090473	WA 8169	SY 107	IDN-01-10704A	Otto	OR2080641	WA 8227	CuriosityCL+ (WA 8143)	KXB-03
7	Otto-G2	WB-1081CL+	DAS 3	KXB-02	ARS040335-9C	Madsen	Bruehl	Otto-0W	ARS06135-9C	Cara	4J0713366C	Eltan	DAS 4	ARS010679-1C	WA 8225	ARS20060123-31C
6	4J0713366C	IDO1005	LWW10-1073	OR2090473	IDO1108DH	WA 8169	Otto-0W	KXB-01	Otto	WA 8226	LOR-092	Eltan	KXB-02	WA 8202	ORCF-103	Xerpha
5	CuriosityCL+ (WA 8143)	Masami	SY Ovation	ARS06135-9C	OR2080641	IDN-06-18102A	Puma	ARS010679-1C	Cara	WB1529	SY 107	Stephens	DAS 4	ARS-Selbu	DAS 3	WA 8227
4	Bruehl	ARS20060123-31C	WB-1081CL+	MelaCL+ (WA 8155)	ARS-Amber	IDN-01-10704A	ORCF-102	ARS040335-9C	IDN-02-29001A	WB-Junction	Otto-G2	KXB-03	WA 8225	Coda	ARS-Crescent	Madsen
3	KXB-03	Xerpha	DAS 4	SY Ovation	ARS010679-1C	WB-Junction	Bruehl	WA 8227	IDN-06-18102A	MelaCL+ (WA 8155)	ARS-Selbu	Otto-G2	KXB-01	OR2090473	WA 8226	WB1529
2	LOR-092	ARS-Amber	Coda	IDO1108DH	Madsen	OR2080641	IDN-01-10704A	ARS20060123-31C	Stephens	IDO1005	CuriosityCL+ (WA 8143)	ORCF-103	WB-1081CL+	ORCF-102	Puma	ARS-Crescent
1	WA 8169	Eltan	WA 8225	ARS040335-9C	IDN-02-29001A	WA 8202	ARS06135-9C	DAS 3	SY 107	4J0713366C	KXB-02	Masami	LWW10-1073	Cara	Otto	Otto-0W
	1	2	3	4	5	6	7	8	9	10	11	12	13	14	15	16

Entry	Name
1	Otto
2	Cara
3	Madsen
4	Eltan
5	Xerpha
6	Stephens
7	Bruehl
8	ARS-Crescent
9	ARS-Selbu
10	Puma
11	Coda
12	Masami
13	ORCF-102
14	ORCF-103
15	WB-Junction
16	WB1529

Entry	Name
17	SY Ovation
18	SY 107
19	CuriosityCL+ (WA 8143)
20	MelaCL+ (WA 8155)
21	OR2080641
22	OR2090473
23	WA 8169
24	DAS 3
25	DAS 4
26	IDO1108DH
27	IDO1005
28	IDN-01-10704A
29	IDN-02-29001A
30	IDN-06-18102A
31	4J0713366C
32	ARS20060123-31C

Entry	Name
33	ARS-Amber
34	Otto-G2
35	Otto-0W
36	LWW10-1073
37	LOR-092
38	WB-1081CL+
39	WA 8202
40	WA 8225
41	WA 8226
42	WA 8227
43	ARS010679-1C
44	ARS06135-9C
45	ARS040335-9C
46	KXB-01
47	KXB-02
48	KXB-03

3 Replications, Alpha-Lattice Design

<http://variety.wsu.edu>

	Common	Planting Date
	Club	16-Sep

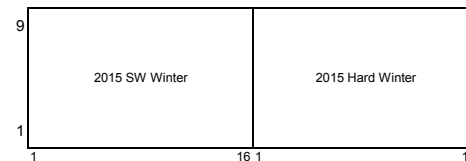

2015 Hard Winter Wheat Trial, Horse Heaven

	Sprinter	LCS-Azimut	Farnum	IDO1209DH	WA 8207	WB-Arrowhead	Keldin	NSA10-7208	HE9817/1.2	WA 8228
9										
8	OR2110019H	WA 8158	AP503 CL2	WA 8229	DAS 2	Eltan	LCS Colonia	WA 8197	SY Clearstone CL2	Norwest 553
7	WA 8181	LCS Evina	Whetstone	Finley	OR2100081H	Bauermeister	IDO1101	WA 8180	WA 8178	DAS 1
6	DAS 2	IDO1209DH	SY Clearstone CL2	IDO1101	NSA10-7208	Farnum	WA 8180	OR2100081H	AP503 CL2	WA 8197
5	WA 8229	HE9817/1.2	Bauermeister	WA 8207	Whetstone	LCS-Azimut	WB-Arrowhead	Norwest 553	OR2110019H	Finley
4	WA 8178	LCS Colonia	WA 8158	WA 8228	LCS Evina	DAS 1	Keldin	Sprinter	Eltan	WA 8181
3	Whetstone	Eltan	WB-Arrowhead	Farnum	WA 8178	DAS 2	LCS-Azimut	Keldin	OR2100081H	Bauermeister
2	IDO1209DH	Norwest 553	WA 8180	WA 8158	HE9817/1.2	NSA10-7208	WA 8229	Finley	Sprinter	LCS Colonia
1	LCS Evina	SY Clearstone CL2	WA 8207	DAS 1	AP503 CL2	WA 8181	OR2110019H	WA 8197	IDO1101	WA 8228
	1	2	3	4	5	6	7	8	9	10

Entry	Name
1	Bauermeister
2	Norwest 553
3	Finley
4	Farnum
5	Eltan
6	WB-Arrowhead
7	Keldin
8	Whetstone
9	LCS-Azimut
10	LCS Colonia
11	NSA10-7208
12	LCS Evina
13	OR2100081H
14	OR2110019H
15	IDO1209DH
16	IDO1101
17	DAS 1
18	DAS 2
19	HE9817/1.2
20	Sprinter

Entry	Name
21	AP503 CL2
22	SY Clearstone CL2
23	WA 8158
24	WA 8178
25	WA 8180
26	WA 8181
27	WA 8207
28	WA 8228
29	WA 8229
30	WA 8197

3 Replications, Alpha-Lattice Design

<http://variety.wsu.edu>

	Red
	White
	Soft White

Planting Date
16-Sep

