

**2014 Ritzville Winter
Planting Date 09/10/13
Deep Furrow
N47 08.217 W118 28.350**

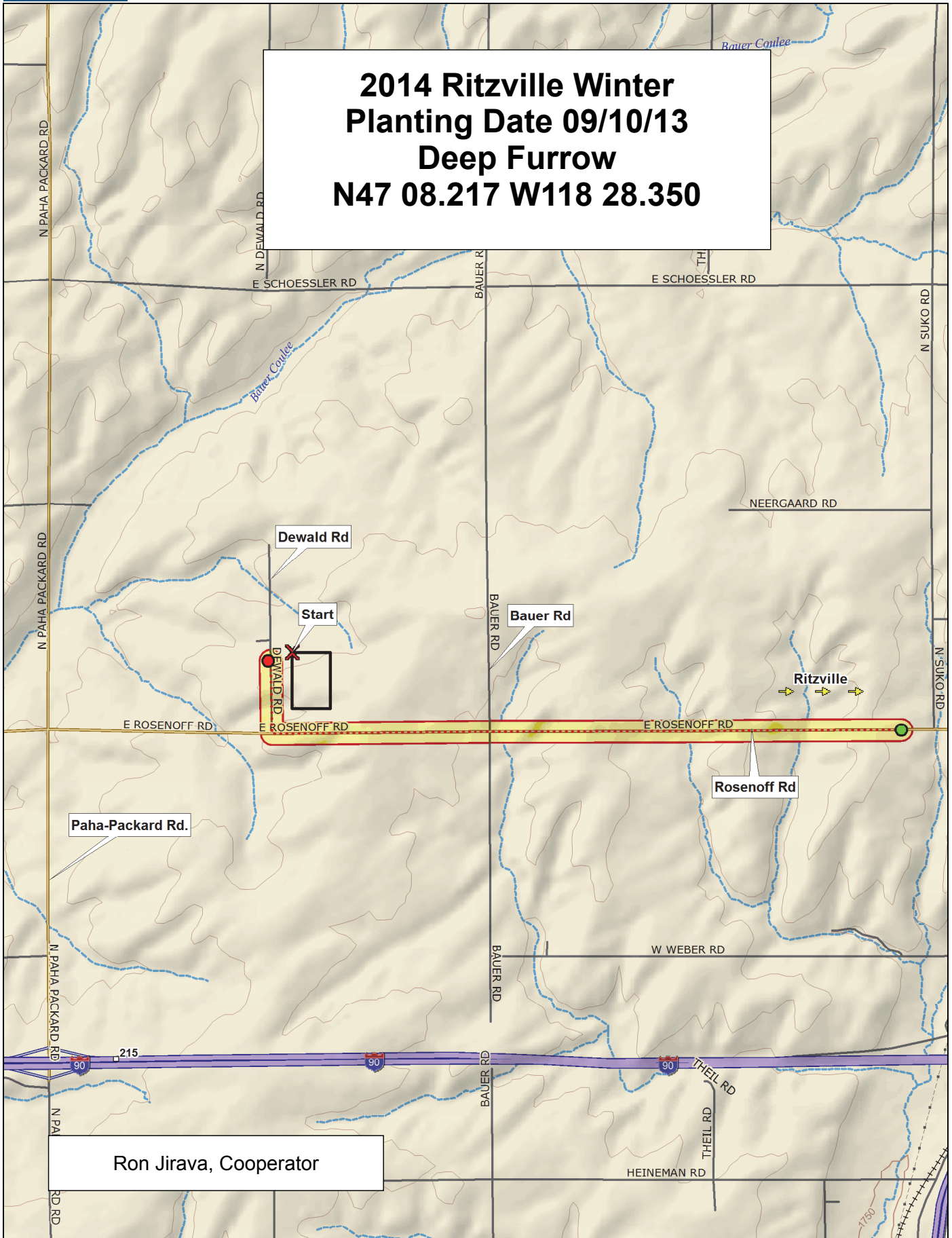

Ron Jirava, Cooperator

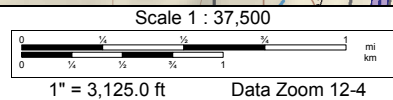

2014 Soft White Winter Trial, Ritzville

9	Eitan	Otto	IDN-01-10704A	WA 8143	ARS010679-1C	Masami	IDN-04-00405B	ORCF-102	IDN-02-08806A	LWW12-7105	IDN-02-29001A	ORCF-103	WA 8169	WA 8201	WA 8170	LWW-04-4009
8	OR2071071 (Rosalyn)	WB-Junction	LWW10-1073	Bruehl	Kaseberg (OR2071628)	Cara	WA 8200	LCS-Blancor	4J071246-1C	ARS-Selbu (ARS970161-3L)	Tubbs 06	Madsen	Bobtail (OR807P94)	WA 8202	Trifecta	JC1108
7	Coda	ARS010780-3C	Xerpha	WA 8155	ARS010729-1L	ARS010262-1C	ARS-Crescent	Eitan/Tubbs 06	WA 8199	Puma (WA 8134)	4J071366-1	ARS-Amber	OR2090473	Stephens	OR2080641	Skiles
6	ARS-Selbu (ARS970161-3L)	ARS-Crescent	OR2090473	WA 8169	Kaseberg (OR2071628)	Stephens	4J071246-1C	ARS010262-1C	Xerpha	Bruehl	IDN-04-00405B	WA 8202	ORCF-102	WA 8155	ORCF-103	OR2071071 (Rosalyn)
5	ARS010679-1C	WA 8143	Trifecta	WA 8199	JC1108	Puma (WA 8134)	IDN-01-10704A	WA 8170	Coda	LWW10-1073	WA 8200	IDN-02-29001A	Tubbs 06	ARS-Amber	WA 8201	ARS010729-1L
4	Eitan	Masami	Bobtail (OR807P94)	WB-Junction	LWW-04-4009	4J071366-1	Eitan/Tubbs 06	Otto	Skiles	LCS-Blancor	ARS010780-3C	LWW12-7105	Madsen	IDN-02-08806A	Madsen	OR2080641
3	ARS-Amber	WA 8155	LWW-04-4009	LWW10-1073	ARS010780-3C	Otto	Puma (WA 8134)	IDN-02-29001A	Trifecta	Stephens	Eitan	Madsen	WA 8169	Bruehl	ARS010729-1L	ORCF-102
2	Eitan/Tubbs 06	ORCF-103	WA 8201	Coda	WB-Junction	IDN-04-00405B	4J071246-1C	OR2090473	IDN-01-10704A	Cara	WA 8199	Skiles	OR2080641	Kaseberg (OR2071628)	Bobtail (OR807P94)	ARS010679-1C
1	LWW12-7105	WA 8170	4J071366-1	WA 8200	Masami	WA 8202	ARS-Selbu (ARS970161-3L)	ARS010262-1C	Tubbs 06	Xerpha	ARS-Crescent	OR2071071 (Rosalyn)	IDN-02-08806A	JC1108	WA 8143	LCS-Blancor

3 Replications, Alpha-Lattice Design

<http://variety.wsu.edu>

Common	Planting Date
Club	10-Sep

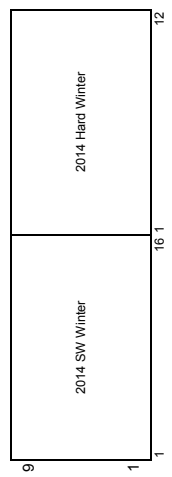

Entry	Name
33	IDN-04-00405B
34	WA 8169
35	ARS010262-1C
36	ARS010729-1L
37	ARS010780-3C
38	WA 8155
39	Eitan/Tubbs 06
40	WA 8170
41	WA 8199
42	WA 8200
43	WA 8201
44	WA 8202
45	LWW10-1073
46	ARS010679-1C
47	4J071246-1C
48	4J071366-1

Entry	Name
17	ARS-Crescent
18	ARS-Selbu (ARS970161-3L)
19	Bobtail (OR807P94)
20	WB-Junction
21	Puma (WA 8134)
22	Coda
23	Masami
24	Trifecta
25	LCS-Blancor
26	LWW12-7105
27	OR2080641
28	OR2090473
29	JC1108
30	IDN-01-10704A
31	IDN-02-08806A
32	IDN-02-29001A

Entry	Name
1	Otto
2	Skiles
3	Tubbs 06
4	ORCF-102
5	ORCF-103
6	WA 8143
7	Kaseberg (OR2071628)
8	OR2071071 (Rosalyn)
9	Cara
10	Bruehl
11	Madsen
12	Eitan
13	Xerpha
14	Stephens
15	LWW-04-4009
16	ARS-Amber

2014 Hard Winter Wheat Trial, Ritzville

9	OR2100061H	LCS Alley	Whetstone	Bauermeister	Finley	JC1101	WA 8158	Sprinter (WA 8118)	OR2080236H	Keldin	WA 8207	WA 8197
8	WA 8180	WA 8181	Norwest 553	LCS-Azimut	IDO816	DAS 2	Boundary	JC1103	DAS 1	WA 8178	Eltan	WB-Arrowhead
7	WA 8184	OR2100081H	LCS Colonia	UI Silver	WA 8179	WA 8208	NSA10-7208	UI SRG	LCS Evina	Farnum	AP503 CL2	OR2080156H
6	OR2080156H	UI SRG	Boundary	WA 8181	AP503 CL2	WA 8158	WA 8184	LCS-Azimut	WA 8197	NSA10-7208	DAS 2	OR2100081H
5	LCS Colonia	Bauermeister	WA 8207	LCS Alley	Eltan	Sprinter (WA 8118)	WA 8178	UI Silver	JC1101	Finley	WA 8179	Keldin
4	IDO816	LCS Evina	DAS 1	Farnum	WA 8180	JC1103	WA 8208	Whetstone	WB-Arrowhead	OR2100061H	Norwest 553	OR2080236H
3	LCS-Azimut	OR2100081H	LCS Alley	UI SRG	DAS 1	UI Silver	Finley	JC1103	OR2080156H	WA 8179	JC1101	Farnum
2	DAS 2	OR2100061H	Sprinter (WA 8118)	Whetstone	LCS Evina	Eltan	IDO816	WB-Arrowhead	NSA10-7208	WA 8181	Bauermeister	Keldin
1	WA 8197	OR2080236H	LCS Colonia	WA 8178	WA 8208	Boundary	AP503 CL2	WA 8207	WA 8180	Norwest 553	WA 8158	WA 8184
	1	2	3	4	5	6	7	8	9	10	11	12

Entry	Name
1	Bauermeister
2	Norwest 553
3	Finley
4	Farnum
5	Whetstone
6	Boundary
7	LCS-Azimut
8	LCS Colonia
9	WB-Arrowhead
10	Keldin
11	OR2080156H
12	OR2100061H
13	OR2100081H
14	OR2080236H
15	Eltan
16	LCS Alley
17	LCS Evina
18	NSA10-7208
19	AP503 CL2
20	Sprinter (WA 8118)
21	JC1103
22	JC1101
23	DAS 1
24	DAS 2

Entry	Name
25	WA 8184
26	WA 8158
27	UI SRG
28	WA 8197
29	WA 8178
30	WA 8179
31	WA 8180
32	WA 8181
33	WA 8207
34	WA 8208
35	IDO816
36	UI Silver

3 Replications, Alpha-Lattice Design

<http://variety.wsu.edu>

	Red
	White
	Soft White

Planting Date
10-Sep

