

**2014 Pullman Winter
Planting Date 10/07/13
Double Disk
N46 43.993 W117 02.609**

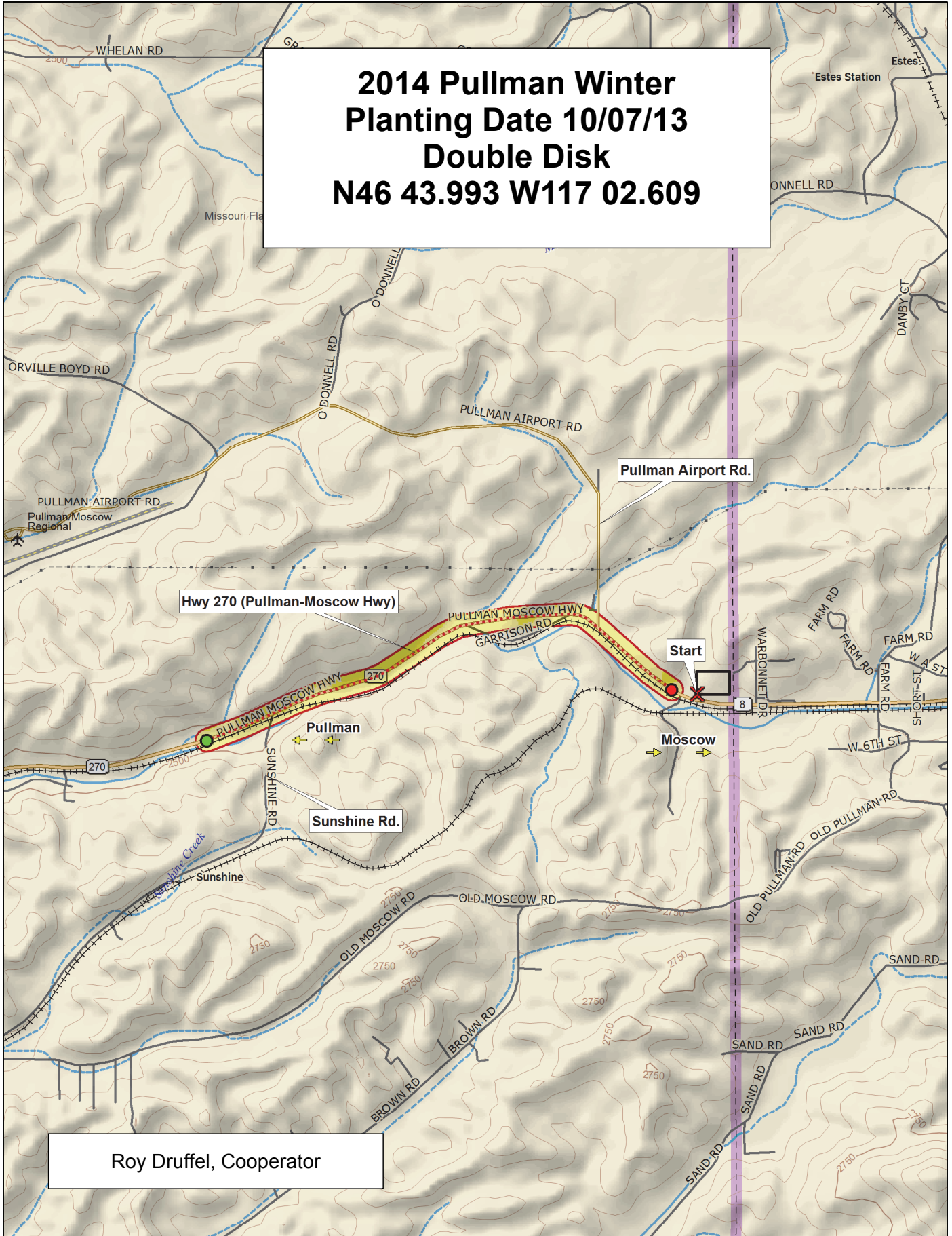

Roy Druffel, Cooperator

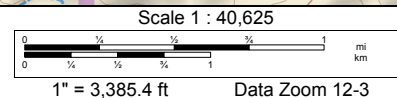
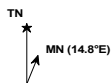

2014 Soft White Winter Trial, Pullman

Entry	Name	1	2	3	4	5	6	7	8	9	10	11	12	13	14	15	16	17	18	19	20
AP700 CL	OR2071071 (Rosalyn)	WA 8204	WB 523	WB 456	IDN-02-08806A	ARS-Chrysal	Skiles	WA 8203	WA 8173	SY 107	LCS-Blancor	Stephens	WA 8205	WA 8187	ARS-Crescent	LCS-Ardeco (NSA06-2153A)	Bruneau	Ladd (OR2070870)	Trifecta		
Masami	ARS010282-1C	ORCF-102	IDN-01-10704A	Kaseberg (OR2071628)	Coda	ORCF-103	WB-528	WB-1070CL	LWW-04-4009	WA 8169	JC1108	Madsen	LWW12-7105	WA 8176	Cara	OR2080641	Xerpha	ARS-Amber			
Legion	ARS-Selbu (ARS970161-3L)	WA 8212	Eltan	Bruehl	IDN-04-00405B	Tubbs 06	ARS010780-3C	IDN-02-29001A	SY Ovation	OTTO	ARS010780-3C	Bobtail (OR0807P94)	Bobtail (OR0807P94)	WA 8206	WA 8188	OR2090473	ARS010729-1L	Puma (WA 8134)	WB-Junction		
Trifecta	WB 456	WA 8203	ARS-Amber	Madsen	Xerpha	WA 8173	OR2071071 (Rosalyn)	WB-528	ORCF-102	Masami	WA 8204	Bruehl	WA 8204	IDN-04-00405B	IDN-01-10704A	WA 8212	OR2080641	IDN-02-08806A	ORCF-103		
WB 523	Ladd (OR2070870)	ARS010729-1L	Cara	ARS-Chrysal	SY Ovation	Puma (WA 8134)	LCS-Blancor	Kaseberg (OR2071628)	JC1108	LCS-Ardeco (NSA06-2153A)	WA 8169	OR2090473	WA 8205	Mary	AP700 CL	Skiles	ARS-Crescent	Coda	Otto		
WA 8187	Bobtail (OR0807P94)	Tubbs 06	Legion	ORCF-102	WB-Junction	IDN-03-29902A	OR2080641	Bruneau	LWW12-7105	SY 107	ARS010282-1C	Eltan	WA 8206	WB-1070CL	WA 8177	Stephens	ARS-Selbu (ARS970161-3L)	WA 8176	WA 8188		
WA 8169	Bobtail (OR0807P94)	Bruehl	Stephens	ARS010729-1L	Otto	Eltan	Kaseberg (OR2071628)	ORCF-103	ARS-Chrysal	ORCF-102	IDN-02-29001A	ARS-Selbu (ARS970161-3L)	WB-528	WB 456	Xerpha	LWW12-7105	Puma (WA 8134)	WA 8206	Trifecta		
ARS-Crescent	WA 8176	Cara	WA 8187	OR2090473	WA 8205	Legion	Masami	ARS010780-3C	WA 8177	JC1108	WA 8173	ARS-Amber	WA 8204	Bruneau	WA 8212	ARS010282-1C	Coda	LCS-Blancor	IDN-03-29902A		
Ladd (OR2070870)	IDN-02-08806A	Mary	AP700 CL	WA 8188	WB 523	LCS-Ardeco (NSA06-2153A)	IDN-04-00405B	Skiles	WB-1070CL	IDN-01-10704A	Madsen	SY Ovation	WB-Junction	SY 107	Tubbs 06	WA 8203	WA 8205	OR2071071 (Rosalyn)	OR2080641		

3 Replications, Alpha-Lattice Design

<http://variety.wsu.edu>

	Common
	Club

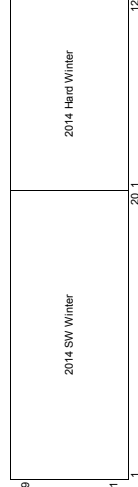

Entry	Name
41	WB 456
42	WB-1070CL
43	WB 523
44	LCS-Ardeco (NSA06-2153A)
45	Bruneau
46	Legion
47	SY Ovation
48	AP700 CL
49	WA 8177
50	WA 8187
51	WA 8188
52	WA 8212
53	WA 8176
54	WA 8203
55	WA 8204
56	WA 8205
57	WA 8206
58	IDN-03-29902A
59	ARS-Chrysal
60	SY 107

Entry	Name
21	Puma (WA 8134)
22	Coda
23	Masami
24	Trifecta
25	LCS-Blancor
26	LWW12-7105
27	OR2080641
28	OR2090473
29	JC1108
30	IDN-01-10704A
31	IDN-02-08806A
32	IDN-02-29001A
33	IDN-04-00405B
34	WA 8169
35	ARS010282-1C
36	ARS010729-1L
37	ARS010780-3C
38	WA 8173
39	Ladd (OR2070870)
40	WB-528

Entry	Name
1	Otto
2	Skiles
3	Tubbs 06
4	ORCF-102
5	ORCF-103
6	Mary
7	Kaseberg (OR2071628)
8	OR2071071 (Rosalyn)
9	Cara
10	Bruehl
11	Madsen
12	Eltan
13	Xerpha
14	Stephens
15	LWW-04-4009
16	ARS-Amber
17	ARS-Crescent
18	ARS-Selbu (ARS970161-3L)
19	Bobtail (OR0807P94)
20	WB-Junction

2014 Hard Winter Wheat Trial, Pullman

	9	Eltan	WA 8211	SAS W4	Farnum	LCS Evina	WA 8186	OR2100061H	SAS 4B	Norwest 553	WA 8184	NSA10-7208	Genesis
	8	WB-Arrowhead	OR2080236H	DAS 2	JC1103	LCS-Azimut	Bauermeister	Finley	WB-Rimrock	AP503 CL2	OR2080156H	SAS W3	LCS Colonia
	7	SAS W7	Keldin	SAS W4	Boundary	JC1101	Whetstone	WA 8209	OR2100081H	LCS Allezy	WA 8189	WA 8210	Sprinter (WA 8118)
	6	WA 8186	WA 8184	Norwest 553	DAS 1	Boundary	LCS Colonia	NSA10-7208	AP503 CL2	OR2100081H	SAS W7	WA 8209	WA 8189
	5	WB-Rimrock	LCS Allezy	OR2100061H	Farnum	DAS 2	SAS W3	LCS Evina	OR2080156H	DAS 1	Bauermeister	SAS W4	WB-Arrowhead
	4	JC1101	Genesis	SAS 4B	Eltan	Whetstone	JC1103	Finley	WA 8210	Keldin	Sprinter (WA 8118)	LCS-Azimut	OR2080236H
	3	LCS-Azimut	OR2080156H	Farnum	WA 8211	WA 8186	DAS 1	WA 8210	Boundary	OR2080236H	Eltan	JC1101	JC1103
	2	Bauermeister	DAS 2	SAS W7	LCS Colonia	WB-Rimrock	WA 8209	Keldin	AP503 CL2	Sprinter (WA 8118)	NSA10-7208	SAS 4B	Whetstone
	1	OR2100061H	WA 8184	LCS Evina	Norwest 553	WA 8189	LCS Allezy	Genesis	Finley	OR2100081H	WA 8211	WB-Arrowhead	SAS W3
		1	2	3	4	5	6	7	8	9	10	11	12

Entry	Name
1	Bauermeister
2	Norwest 553
3	Finley
4	Farnum
5	Whetstone
6	Boundary
7	LCS-Azimut
8	LCS Colonia
9	WB-Arrowhead
10	Keldin
11	OR2080156H
12	OR2100061H
13	OR2100081H
14	OR2080236H
15	Eltan
16	LCS Allezy
17	LCS Evina
18	NSA10-7208
19	AP503 CL2
20	Sprinter (WA 8118)
21	JC1103
22	JC1101
23	DAS 1
24	DAS 2

Entry	Name
25	WA 8189
26	WA 8211
27	WB-Rimrock
28	WA 8184
29	WA 8186
30	WA 8209
31	WA 8210
32	SAS W4
33	SAS 4B
34	SAS W3
35	SAS W7
36	Genesis

3 Replications, Alpha-Lattice Design

<http://variety.wsu.edu>

	Red
	White
	Soft White

Planting Date
7-Oct

