

**2014 Colton Winter  
Planting Date 10/07/13  
No-Till  
N46 33.512 W117 07.419**

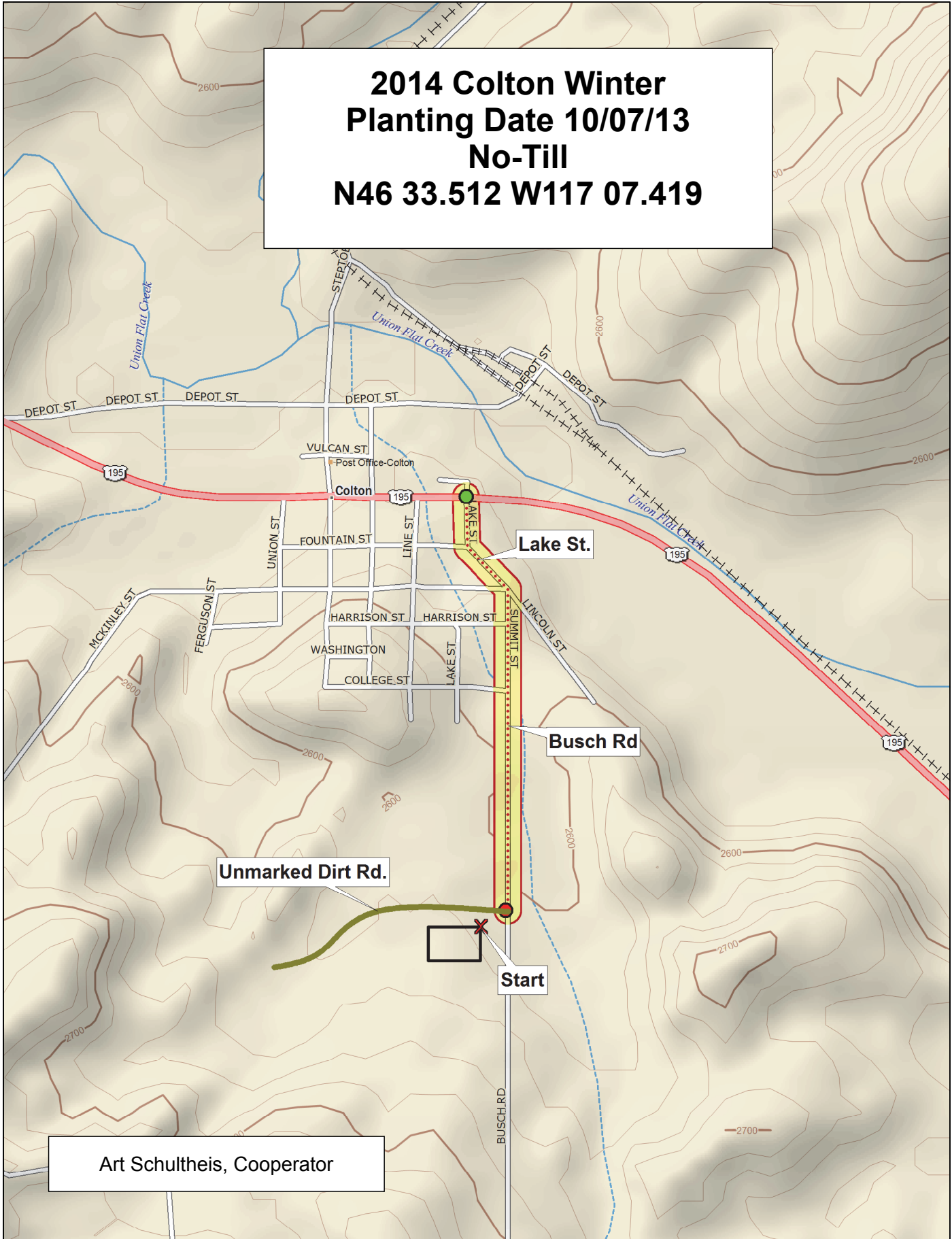

**Art Schultheis, Cooperator**

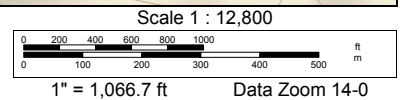
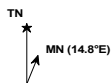

## 2014 Soft White Winter Trial, Colton

9	AP700 CL	OR2071071 (Rosalyn)	WA 8204	WB 523	WB 456	IDN-02-08806A	ARS-Chrysal	Skiles	WA 8203	WA 8173	SY 107	LCS-Blancor	Stephens	WA 8205	WA 8187	ARS-Crescent	LCS-Ardeco (NSA06-2153A)	Bruneau	Ladd (OR2070870)	Trifecta
8	Masami	ARS010282-1C	ORCF-102	IDN-01-10704A	Kaseberg (OR2071628)	Coda	ORCF-103	WB-528	WB-1070CL	LWW-04-4009	WA 8169	JC1108	Madsen	LWW12-7105	WA 8176	Cara	OR2080641	Xerpha	ARS-Amber	
7	Legion	ARS-Selbu (ARS970161-3L)	WA 8212	Eitan	Bruehl	IDN-04-00405B	Tubbs 06	ARS010780-3C	OTTO	IDN-02-29001A	SY Ovation	IDN-03-29902A	Bobtail (OR0807P94)	WA 8206	WA 8206	WA 8188	OR2090473	ARS010729-1L	Puma (WA 8134)	WB-Junction
6	Trifecta	WB 456	WA 8203	ARS-Amber	Madsen	Xerpha	WA 8173	OR2071071 (Rosalyn)	WB-528	WA 8204	Masami	WA 8204	Bruehl	IDN-02-29001A	LWW-04-4009	IDN-04-00405B	IDN-01-10704A	WA 8212	IDN-02-08806A	ORCF-103
5	WB 523	Ladd (OR2070870)	ARS010729-1L	Cara	ARS-Chrysal	SY Ovation	Puma (WA 8134)	LCS-Blancor	Kaseberg (OR2071628)	JC1108	LCS-Ardeco (NSA06-2153A)	WA 8169	OR2090473	WA 8205	Mary	Skiles	ARS-Crescent	ARS-Selbu (ARS970161-3L)	Coda	Otto
4	WA 8187	Bobtail (OR0807P94)	Tubbs 06	Legion	ORCF-102	WB-Junction	IDN-03-29902A	OR2080641	Bruneau	LWW12-7105	SY 107	ARS010282-1C	Eitan	WA 8206	WB-1070CL	WA 8177	Stephens	ARS-Selbu (ARS970161-3L)	WA 8176	WA 8188
3	WA 8169	Bobtail (OR0807P94)	Bruehl	Stephens	ARS010729-1L	Otto	Eitan	Kaseberg (OR2071628)	ORCF-103	ARS-Chrysal	ORCF-102	IDN-02-29001A	ARS-Selbu (ARS970161-3L)	WB-528	WB 456	Xerpha	LWW12-7105	Puma (WA 8134)	WA 8206	Trifecta
2	ARS-Crescent	WA 8176	Cara	WA 8187	OR2090473	WA 8205	Legion	Masami	ARS010780-3C	WA 8177	JC1108	WA 8173	ARS-Amber	WA 8204	Bruneau	WA 8212	ARS010282-1C	Coda	LCS-Blancor	IDN-03-29902A
1	Ladd (OR2070870)	IDN-02-08806A	Mary	AP700 CL	WA 8188	WB 523	LCS-Ardeco (NSA06-2153A)	IDN-04-00405B	Skiles	WB-1070CL	IDN-01-10704A	Madsen	SY Ovation	WB-Junction	SY 107	Tubbs 06	WA 8203	LWW-04-4009	OR2071071 (Rosalyn)	OR2080641

### 3 Replications, Alpha-Lattice Design

<http://variety.wsu.edu>

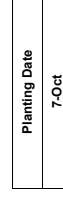

Entry	Name
41	WB 456
42	WB-1070CL
43	WB 523
44	LCS-Ardeco (NSA06-2153A)
45	Bruneau
46	Legion
47	SY Ovation
48	AP700 CL
49	WA 8177
50	WA 8187
51	WA 8188
52	WA 8212
53	WA 8176
54	WA 8203
55	WA 8204
56	WA 8205
57	WA 8206
58	IDN-03-29902A
59	ARS-Chrysal
60	SY 107

Entry	Name
21	Puma (WA 8134)
22	Coda
23	Masami
24	Trifecta
25	LCS-Blancor
26	LWW12-7105
27	OR2080641
28	OR2090473
29	JC1108
30	IDN-01-10704A
31	IDN-02-08806A
32	IDN-02-29001A
33	IDN-04-00405B
34	WA 8169
35	ARS010282-1C
36	ARS010729-1L
37	ARS010780-3C
38	WA 8173
39	Ladd (OR2070870)
40	WB-528

Entry	Name
1	Otto
2	Skiles
3	Tubbs 06
4	ORCF-102
5	ORCF-103
6	Mary
7	Kaseberg (OR2071628)
8	OR2071071 (Rosalyn)
9	Cara
10	Bruehl
11	Madsen
12	Eitan
13	Xerpha
14	Stephens
15	LWW-04-4009
16	ARS-Amber
17	ARS-Crescent
18	ARS-Selbu (ARS970161-3L)
19	Bobtail (OR0807P94)
20	WB-Junction