

**2013 Almira Spring
 Plant Date 04/18/13
 Double Disk
 N47 52.914 W118 49.686**

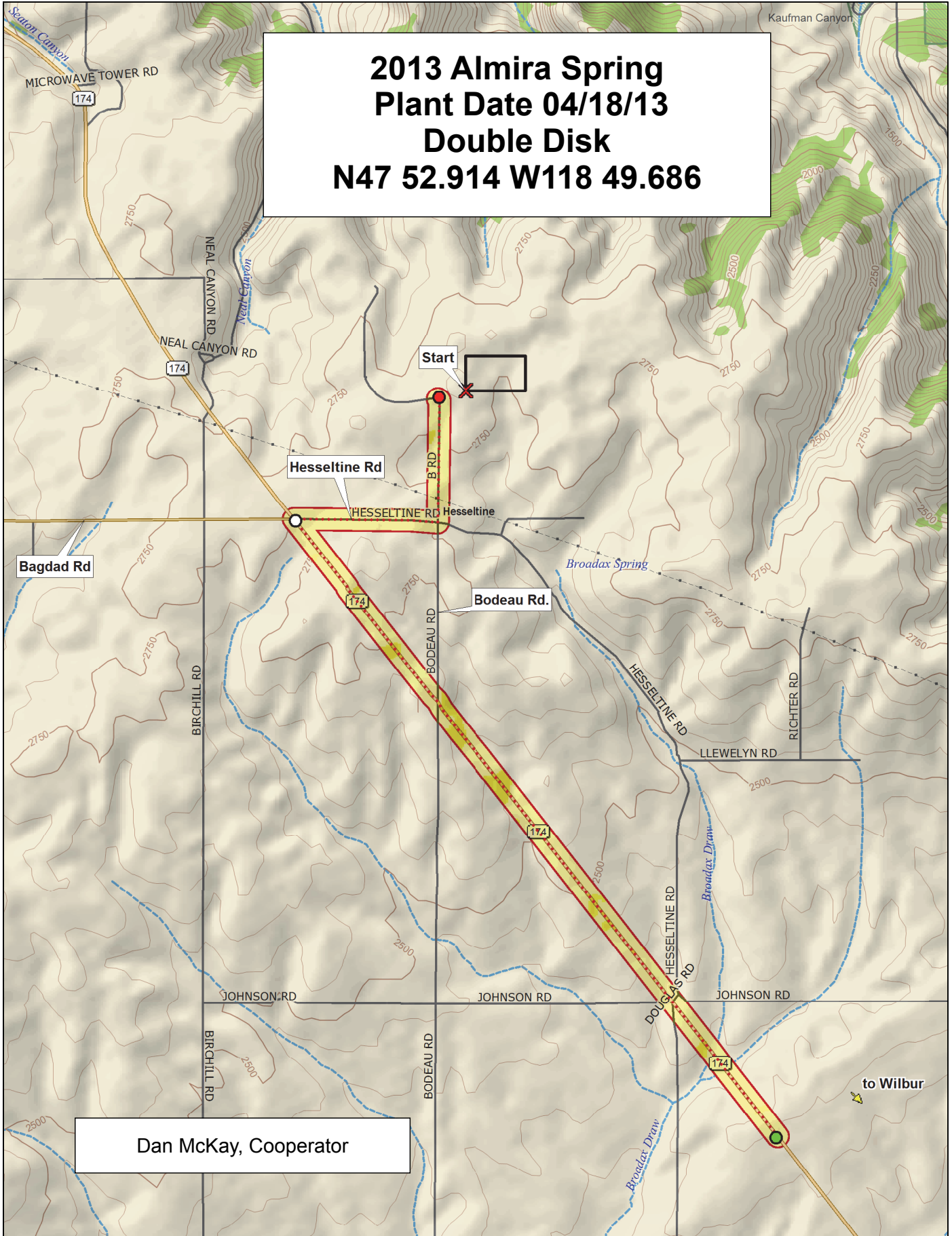

Dan McKay, Cooperator

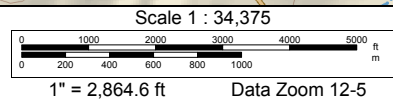
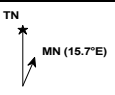

2013 Barley Trial, Almira

| | | | | | | | | | | | | |
|---|--------------------|---------------------|-----------------|---------------------|-----------------------|---------------------|-------------------|-----------------------|--------------------|-----------------------|------------|---------------------|
| 9 | 2Ab07-X01084-27 | 2Ab09-X06F058HL-182 | 2008NZ013 | 07WA-682.1 | Vespa (LSC LN09-0920) | 09WA-228.13 | CDC Copeland | Bob | 2Ab07-X031098-31 | 07MBR1 | Overature | Odyssey |
| 8 | X06G07-T43 | 2008NZ004 | Champion | Lenetah | X07G19-T270 | Muir (07WA-601.6) | Harrington | X05013-T1 | 2004NZ163 | Genie | Baronesse | Tradition |
| 7 | 09WA-203.24 | AC Metcalfe | 09WA-231.5 | 2Ab09-X06F087HL-170 | 09WA-203.26 | Lyon (05WA-316.K) | CDC Meredith | 09WA-265.5 | 2Ab07-X04M219-46 | 2Ab09-X06F052HL-28 | Meresse | 09WA-249.9 |
| 6 | 2008NZ013 | CDC Meredith | X05013-T1 | 2Ab07-X04M219-46 | 09WA-203.24 | 2Ab09-X06F058HL-182 | 07WA-682.1 | AC Metcalfe | 2Ab07-X01084-27 | Vespa (LSC LN09-0920) | 09WA-249.9 | Baronesse |
| 5 | 2Ab09-X06F052HL-28 | 09WA-231.5 | 09WA-228.13 | Muir (07WA-601.6) | 07MBR1 | Tradition | Lyon (05WA-316.K) | Odyssey | CDC Copeland | X06G07-T43 | Harrington | 2Ab07-X031098-31 |
| 4 | X07G19-T270 | Genie | Meresse | 2008NZ004 | 2004NZ163 | 09WA-265.5 | Lenetah | 2Ab09-X06F087HL-170 | Overature | Bob | Champion | 09WA-203.26 |
| 3 | 09WA-249.9 | 2Ab07-X031098-31 | Champion | 2Ab09-X06F087HL-170 | AC Metcalfe | Odyssey | Tradition | X07G19-T270 | CDC Meredith | 07MBR1 | Lenetah | 2Ab09-X06F058HL-182 |
| 2 | 2008NZ013 | 2Ab07-X04M219-46 | Overature | 07WA-682.1 | 09WA-231.5 | Bob | Meresse | Baronesse | 2004NZ163 | X05013-T1 | 09WA-265.5 | Muir (07WA-601.6) |
| 1 | Lyon (05WA-316.K) | 09WA-203.24 | 2Ab07-X01084-27 | 09WA-203.26 | 09WA-228.13 | CDC Copeland | X06G07-T43 | Vespa (LSC LN09-0920) | 2Ab09-X06F052HL-28 | 2008NZ004 | Genie | Harrington |
| | 1 | 2 | 3 | 4 | 5 | 6 | 7 | 8 | 9 | 10 | 11 | 12 |

| Entry | Name |
|-------|-----------------------|
| 1 | Bob |
| 2 | Baronesse |
| 3 | Harrington |
| 4 | Champion |
| 5 | Meresse |
| 6 | CDC Copeland |
| 7 | CDC Meredith |
| 8 | AC Metcalfe |
| 9 | Tradition |
| 10 | Lenetah |
| 11 | Muir (07WA-601.6) |
| 12 | Lyon (05WA-316.K) |
| 13 | 07WA-682.1 |
| 14 | Vespa (LSC LN09-0920) |
| 15 | X06G07-T43 |
| 16 | X05013-T1 |
| 17 | X07G19-T270 |
| 18 | 09WA-265.5 |
| 19 | 09WA-231.5 |
| 20 | 09WA-203.26 |
| 21 | 09WA-228.13 |
| 22 | 09WA-203.24 |
| 23 | 09WA-249.9 |
| 24 | 07MBR1 |

| Entry | Name |
|-------|---------------------|
| 25 | 2Ab07-X01084-27 |
| 26 | 2Ab09-X06F052HL-28 |
| 27 | 2Ab07-X031098-31 |
| 28 | 2Ab09-X06F087HL-170 |
| 29 | 2Ab07-X04M219-46 |
| 30 | 2Ab09-X06F058HL-182 |
| 31 | 2004NZ163 |
| 32 | 2008NZ013 |
| 33 | 2008NZ004 |
| 34 | Genie |
| 35 | Overature |
| 36 | Odyssey |

3 Replications, Alpha-Lattice Design

<http://variety.wsu.edu>

| |
|---------|
| Covered |
| Hulless |

| |
|---------------|
| Planting Date |
| 17-Apr |

| | | | |
|---|-------------|------------------|------------------|
| 9 | 2013 Barley | 2013 Soft Spring | 2013 Hard Spring |
| 1 | 1 | 12 1 | 8 1 |
| | 1 | 12 | 12 |



2013 Soft White Spring Trial, Almira

| | | | | | | | | |
|---|-----------|-------------------|-----------|-------------------|---------------|---------------|---------|------------|
| 9 | IDO854 | Wakanz | Nick | Diva | Louise-0W | WB-1035CL+ | WA 8193 | WA 8196 |
| 8 | Alturas | IDO852 | Babe | Louise-G2 | Zak | WA 8194 | Louise | WA 8195 |
| 7 | Whit | UI-Stone (IDO599) | Alpowa | WA 8162 | IDO851 | ARS03174CS-14 | JD | WA 8189 |
| 6 | Louise-G2 | IDO851 | Louise-0W | IDO854 | Wakanz | Alpowa | Louise | IDO852 |
| 5 | Nick | UI-Stone (IDO599) | Zak | Babe | WA 8196 | Alturas | Diva | JD |
| 4 | WA 8194 | WA 8162 | WA 8189 | WA 8193 | ARS03174CS-14 | WA 8195 | Whit | WB-1035CL+ |
| 3 | Louise-0W | Zak | Wakanz | WA 8189 | Louise-G2 | Louise | WA 8196 | Whit |
| 2 | Alpowa | WB-1035CL+ | Babe | JD | Nick | ARS03174CS-14 | WA 8162 | Alturas |
| 1 | WA 8194 | Diva | IDO851 | UI-Stone (IDO599) | WA 8195 | IDO852 | IDO854 | WA 8193 |
| | 1 | 2 | 3 | 4 | 5 | 6 | 7 | 8 |

| Entry | Name |
|-------|-------------------|
| 1 | Alpowa |
| 2 | Babe |
| 3 | Diva |
| 4 | Nick |
| 5 | Wakanz |
| 6 | Whit |
| 7 | Zak |
| 8 | Louise |
| 9 | Louise-G2 |
| 10 | Louise-0W |
| 11 | JD |
| 12 | Alturas |
| 13 | UI-Stone (IDO599) |
| 14 | IDO852 |
| 15 | IDO851 |
| 16 | IDO854 |
| 17 | WA 8162 |
| 18 | WA 8189 |
| 19 | WA 8193 |
| 20 | WA 8194 |
| 21 | WB-1035CL+ |
| 22 | WA 8195 |
| 23 | WA 8196 |
| 24 | ARS03174CS-14 |

3 Replications, Alpha-Lattice Design

<http://variety.wsu.edu>

| | |
|--------|---------------|
| Common | Planting Date |
| Club | 17-Apr |

| | | | |
|---|-------------|------------------|------------------|
| 9 | | | |
| | 2013 Barley | 2013 Soft Spring | 2013 Hard Spring |
| 1 | 1 | 12 1 | 8 1 12 |



2013 Hard Spring Wheat Trial, Almira

| | | | | | | | | | | | | |
|---|----------------|------------------------|-------------------|----------------------|----------------------|-----------------|-----------------|------------|---------------|-------------------|------------------------|----------------|
| 9 | WA 8192 | AUBR31059W (Roydon) | Bullseye | Patwin 515 | Lassik | WA 8163 | WB9879CLP | WA 8191 | WB Hartline | Scarlet | IDO862E | SY605 CL |
| 8 | Glee-G2 | 08SB0658-B | WA 8164 | Otis | Glee-0W | LCS-Buck Pronto | Jefferson | Kelse | UI-Winchester | IDO1202S | CHBR1481W (Rexon) | Hollis |
| 7 | Glee (WA 8074) | WA 8190 | IDO862T | IDO694C | Dayn (WA 8123) | WA 8165 | 11SB0096 | BR7030 | LNR10-0551 | COI565W | Tara 2002 | WA 8166 |
| 6 | Otis | LNR10-0551 | WA 8192 | IDO862E | COI565W | WA 8164 | LCS-Buck Pronto | Hollis | UI-Winchester | IDO694C | Jefferson | Glee (WA 8074) |
| 5 | WB9879CLP | AUBR31059W (Roydon) | 08SB0658-B | IDO862T | CHBR1481W (Rexon) | Kelse | IDO1202S | BR7030 | Glee-0W | WA 8191 | 11SB0096 | Bullseye |
| 4 | WA 8190 | Lassik | Dayn (WA 8123) | Glee-G2 | WB Hartline | Scarlet | SY605 CL | Patwin 515 | Tara 2002 | WA 8166 | WA 8165 | WA 8163 |
| 3 | WA 8166 | Patwin 515 | LNR10-0551 | BR7030 | WA 8163 | Otis | Hollis | Scarlet | WA 8164 | WA 8192 | Dayn (WA 8123) | 11SB0096 |
| 2 | Kelse | 08SB0658-B | WB Hartline | WB9879CLP | WA 8190 | IDO694C | IDO862T | Jefferson | Glee-G2 | IDO1202S | LCS-Buck Pronto | Tara 2002 |
| 1 | Lassik | Bullseye | WA 8165 | CHBR1481W (Rexon) | UI-Winchester | IDO862E | Glee-0W | COI565W | SY605 CL | Glee (WA 8074) | AUBR31059W (Roydon) | WA 8191 |
| | 1 | 2 | 3 | 4 | 5 | 6 | 7 | 8 | 9 | 10 | 11 | 12 |

| Entry | Name |
|-------|-----------------|
| 1 | Dayn (WA 8123) |
| 2 | Glee (WA 8074) |
| 3 | Hollis |
| 4 | Kelse |
| 5 | Scarlet |
| 6 | Tara 2002 |
| 7 | Otis |
| 8 | Jefferson |
| 9 | UI-Winchester |
| 10 | Lassik |
| 11 | Patwin 515 |
| 12 | WB9879CLP |
| 13 | WB Hartline |
| 14 | Bullseye |
| 15 | LCS-Buck Pronto |
| 16 | BR7030 |
| 17 | SY605 CL |
| 18 | WA 8163 |
| 19 | WA 8165 |
| 20 | WA 8166 |
| 21 | WA 8190 |
| 22 | WA 8191 |
| 23 | WA 8192 |
| 24 | IDO1202S |

| Entry | Name |
|-------|---------------------|
| 25 | IDO694C |
| 26 | IDO862E |
| 27 | IDO862T |
| 28 | LNR10-0551 |
| 29 | 08SB0658-B |
| 30 | 11SB0096 |
| 31 | CHBR1481W (Rexon) |
| 32 | AUBR31059W (Roydon) |
| 33 | COI565W |
| 34 | Glee-0W |
| 35 | Glee-G2 |
| 36 | WA 8164 |

3 Replications, Alpha-Lattice Design

<http://variety.wsu.edu>

| |
|-------|
| Red |
| White |

| |
|---------------|
| Planting Date |
| 17-Apr |

| | | |
|-------------|------------------|------------------|
| 2013 Barley | 2013 Soft Spring | 2013 Hard Spring |
| 1 | 12 1 | 8 1 |