

**2014 Almira Spring  
 Planting Date 04/28/14  
 Double Disk  
 N47 53.120 W118 53.682**

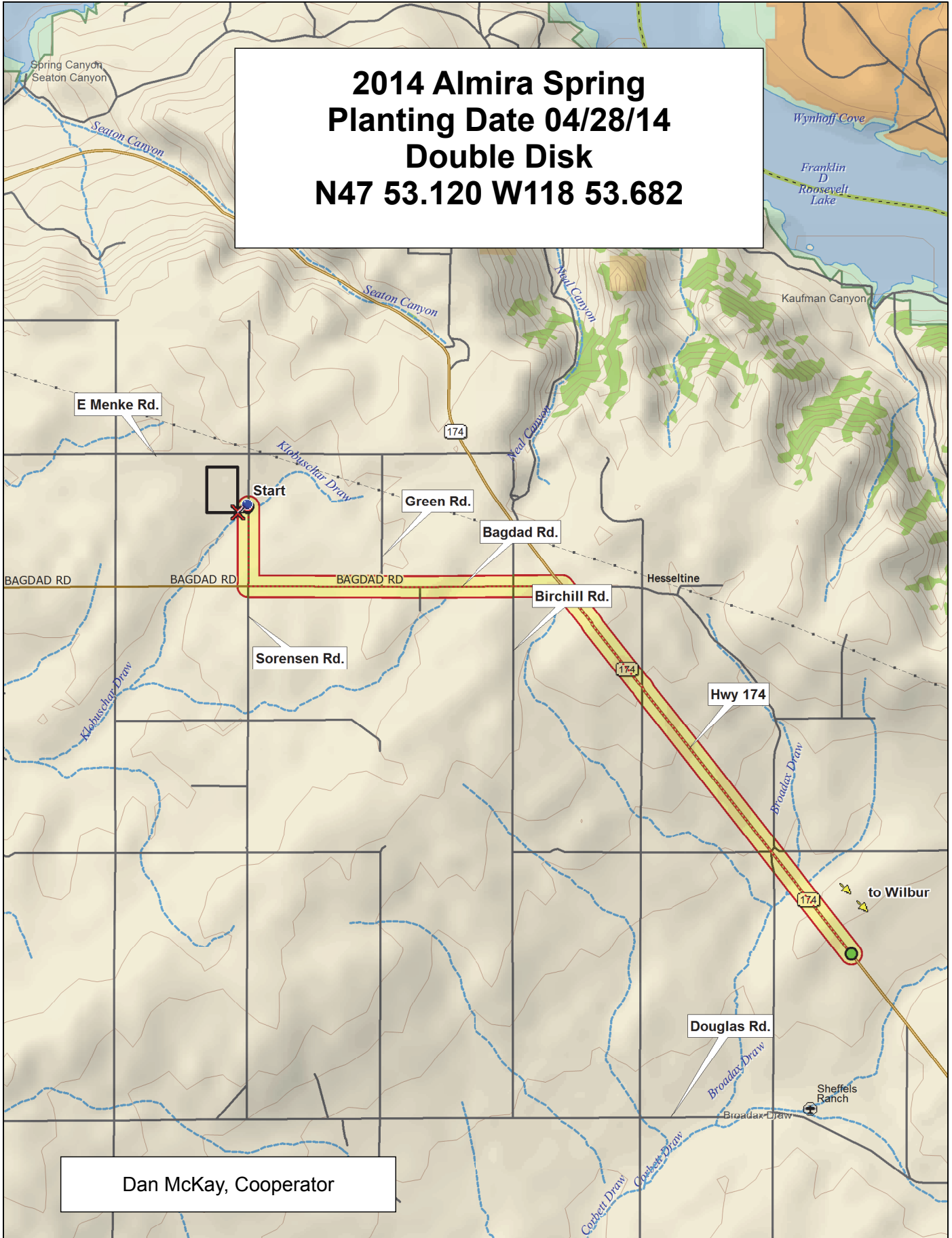

**Dan McKay, Cooperator**

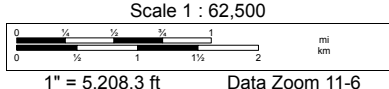
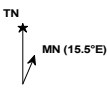

# 2014 Barley Trial, Almira

|   |                   |              |                    |                  |             |                           |                    |                           |                    |                   |                 |
|---|-------------------|--------------|--------------------|------------------|-------------|---------------------------|--------------------|---------------------------|--------------------|-------------------|-----------------|
| 5 | Lyon (05WA-316.K) | 10WA-105.33  | 2AB09-X06F058HL-31 | 2008NZ013        | 09WA-203.24 | LCS-Vespa (LCS LN09-0920) | Tradition          | X07G30-T131               | Lenetah            | X0626-T229        | 09WA-203.21     |
| 4 | 10WA-113.12       | LCS-Overture | 2AB04-X01084-27    | 2AB07-X031098-31 | LCS-Genie   | LCS-Odyssey               | 2008NZ004          | X08013-T1                 | Meresse            | X06G03-T148       | 09WA-228.13     |
| 3 | X06G07-T43        | Tradition    | Lenetah            | 10WA-105.33      | Meresse     | 2008NZ006                 | 10WA-113.12        | RWA 1758                  | 2008NZ004          | Champion          | CDC Meredith    |
| 2 | 2008NZ013         | CDC Copeland | 09WA-265.12        | 09WA-228.13      | Harrington  | X05013-T1                 | 2AB09-X06F058HL-31 | 09WA-203.21               | LCS-Lamari         | Tradition         | 2AB04-X01084-27 |
| 1 | X07G30-T131       | Baronesse    | LCS-Overture       | 09WA-203.24      | 10WA-106.18 | CDC Copeland              | AC Metcalfe        | LCS-Vespa (LCS LN09-0920) | 2AB09-X06F058HL-31 | Muir (07WA-601.6) | 2008NZ013       |

|   |                  |              |                  |             |                  |             |                   |                   |                           |                  |             |             |
|---|------------------|--------------|------------------|-------------|------------------|-------------|-------------------|-------------------|---------------------------|------------------|-------------|-------------|
| 5 | 09WA-265.12      | CDC Meredith | AC Metcalfe      | Baronesse   | CDC Copeland     | 09WA-203.36 | LCS-Lamari        | Muir (07WA-601.6) | 10WA-113.16               | Fill             | Fill        | Fill        |
| 4 | RWA 1758         | Harrington   | 2AB07-X04M219-46 | 2008NZ006   | Champion         | Bob         | 10WA-106.18       | Baronesse         | LCS-Vespa (LCS LN09-0920) | 2AB04-X01084-27  | X07G30-T131 | 09WA-203.36 |
| 3 | LCS-Genie        | LCS-Overture | X06G03-T148      | 10WA-113.16 | 2AB09X06F08 4-51 | LCS-Lamari  | Lyon (05WA-316.K) | 2AB07-X04M219-46  | 09WA-203.24               | 2AB07-X031098-31 | Bob         | X0626-T229  |
| 2 | 09WA-228.13      | LCS-Genie    | 2008NZ004        | 10WA-113.12 | 09WA-365.12      | X06G03-T148 | X06G07-T43        | Lenetah           | 2AB09-X06F058HL-31        | Merresse         | Harrington  | Bob         |
| 1 | 2AB07-X031088-31 | 10WA-105.33  | LCS-Odyssey      | X05013-T1   | CDC Meredith     | 09WA-203.36 | Lyon (05WA-316.K) | 10WA-113.16       | Salute                    | 2AB07-X04M219-46 | 09WA-203.21 | Champion    |

| Entry | Name              |
|-------|-------------------|
| 1     | CDC Copeland      |
| 2     | CDC Meredith      |
| 3     | AC Metcalfe       |
| 4     | 2008NZ006         |
| 5     | 2008NZ013         |
| 6     | 2008NZ004         |
| 7     | Tradition         |
| 8     | Lyon (05WA-316.K) |
| 9     | Muir (07WA-601.6) |
| 10    | Champion          |
| 11    | Baronesse         |
| 12    | Bob               |
| 13    | Harrington        |
| 14    | Lenetah           |
| 15    | 09WA-228.13       |
| 16    | 09WA-203.24       |
| 17    | 10WA-113.12       |
| 18    | 10WA-113.16       |
| 19    | 10WA-106.18       |
| 20    | 10WA-105.33       |
| 21    | X06G03-T148       |

| Entry | Name                      |
|-------|---------------------------|
| 22    | 09WA-203.36               |
| 23    | 09WA-203.21               |
| 24    | 09WA-265.5                |
| 25    | X06G07-T43                |
| 26    | X05013-T1                 |
| 27    | X07G30-T131               |
| 28    | 2AB04-X01084-27           |
| 29    | 2AB07-X031098-31          |
| 30    | 2AB07-X04M219-46          |
| 31    | 2AB09X06F084-51           |
| 32    | 2AB09-X06F058HL-31        |
| 33    | LCS-Vespa (LCS LN09-0920) |
| 34    | LCS-Genie                 |
| 35    | LCS-Overture              |
| 36    | LCS-Lamari                |
| 37    | LCS-Odyssey               |
| 38    | Salute                    |
| 39    | Merresse                  |
| 40    | RWA 1758                  |
| 41    | 09WA-265.12               |
| 42    | X0626-T229                |

### 3 Replications, Alpha-Lattice Design

<http://variety.wsu.edu>

|         |               |
|---------|---------------|
| Covered | Planting Date |
| Hulled  | 28-Apr        |

|   |             |                  |                  |
|---|-------------|------------------|------------------|
| 5 | 2014 Barley | 2014 Soft Spring | 2014 Hard Spring |
| 1 |             |                  |                  |



## 2014 Soft White Spring Trial, Almira

| 5 | 4 | 3 | 2       | 1                 | 15      | 14         | 13      | 12                | 11                | 10        | 9                 | 8                 | 7       | 6       | 5          | 4       | 3       | 2 | 1 |
|---|---|---|---------|-------------------|---------|------------|---------|-------------------|-------------------|-----------|-------------------|-------------------|---------|---------|------------|---------|---------|---|---|
|   |   |   | WA 8224 | UI-Stone (IDO599) | Babe    | JD         | Diva    | WA 8193           | WA 8189           | WA 8214   | Louise            | WA 8215           | Nick    | WB6341  | Fill       | Fill    | Fill    |   |   |
|   |   |   | Alpowa  | Alturas           | WA 8195 | Louise-G2  | Whit    | WA 8162 (Seahawk) | WB-1035CL+        | Zak       | Louise-0W         | IDO851            | IDO852  | WA 8213 | WB-1035CL+ | WA 8195 | WA 8214 |   |   |
|   |   |   | WA 8215 | IDO851            | Babe    | Louise-0W  | Alturas | Nick              | UI-Stone (IDO599) | WA 8189   | WA 8162 (Seahawk) | WB6341            | WA 8213 | JD      | Zak        | IDO852  |         |   |   |
|   |   |   | WA 8193 | Louise-G2         | WA 8224 | Whit       | Louise  | Alpowa            | Louise-G2         | Louise-0W | Whit              | UI-Stone (IDO599) | Alpowa  | Zak     | Nick       | WA 8189 | WA 8214 |   |   |
|   |   |   | Alturas | Diva              | WA 8215 | WB-1035CL+ | WA 8193 | IDO852            | Louise            | Babe      | WA 8162 (Seahawk) | WA 8195           | JD      | IDO851  | WA 8213    | WA 8224 | WB6341  |   |   |

### 3 Replications, Alpha-Lattice Design

<http://variety.wsu.edu>

| Entry | Name              |
|-------|-------------------|
| 13    | WA 8162 (Seahawk) |
| 14    | WA 8189           |
| 15    | WA 8193           |
| 16    | WA 8195           |
| 17    | WA 8213           |
| 18    | WA 8214           |
| 19    | WA 8215           |
| 20    | WA 8224           |
| 21    | WB6341            |
| 22    | WB-1035CL+        |
| 23    | Whit              |
| 24    | Zak               |

| Entry | Name              |
|-------|-------------------|
| 1     | Alpowa            |
| 2     | Alturas           |
| 3     | Babe              |
| 4     | Diva              |
| 5     | IDO851            |
| 6     | IDO852            |
| 7     | JD                |
| 8     | Louise            |
| 9     | Louise-0W         |
| 10    | Louise-G2         |
| 11    | Nick              |
| 12    | UI-Stone (IDO599) |

|        |               |
|--------|---------------|
| Common | Planting Date |
| Club   | 28-Apr        |

|             |                  |                  |
|-------------|------------------|------------------|
| 2014 Barley | 2014 Soft Spring | 2014 Hard Spring |
|-------------|------------------|------------------|



# 2014 Hard Spring Wheat Trial, Almira

|   |             |                       |                 |                |                |           |           |                |              |            |                       |            |            |
|---|-------------|-----------------------|-----------------|----------------|----------------|-----------|-----------|----------------|--------------|------------|-----------------------|------------|------------|
| 5 | Svevo       | Soft Svevo            | LCS-Buck Pronto | Hollis         | Jefferson      | Scarlet   | WB-Fuzion | Glee-0W        | IDO62E       | BR7030     | Patwin 515            | WA 8217    | UC1743     |
| 4 | SAS W4      | SY605 CL              | 11SB0096        | Dayn (WA 8123) | HRS 3419       | WA 8219   | Kelise    | LCS-Atomo      | SAS 4B       | WA 8218    | UJ-Platinum (ID0694C) | 10SB0087-B | UC1741     |
| 3 | WB-Hartline | WA 8218               | Jefferson       | Soft Svevo     | BR7030         | WB9879CLP | UC1743    | HRS 3419       | SY Steelhead | Bullseye   | LCS-Atomo             | WB-Fuzion  | Hollis     |
| 2 | UC1744      | LCS-Star (08SB0658-B) | WA 8219         | WA 8220        | 11SB0096       | Svevo     | UC1741    | Dayn (WA 8123) | SY605 CL     | Patwin 515 | WB9879CLP             | WA 8217    | Soft Svevo |
| 1 | BR7030      | Dayn (WA 8123)        | LCS-Buck Pronto | WB-Fuzion      | Glee (WA 8074) | IDO1202S  | SY605 CL  | 11SB0096       | Glee-G2      | Jefferson  | Hollis                | UC1743     | WA 8165    |

|   |                |                |          |                |                       |                |              |         |                       |                       |                       |          |          |
|---|----------------|----------------|----------|----------------|-----------------------|----------------|--------------|---------|-----------------------|-----------------------|-----------------------|----------|----------|
| 5 | Glee (WA 8074) | WB9879CLP      | HRS 3361 | WA 8216        | Bullseye              | IDO1202S       | Glee-G2      | WA 8220 | 05SB84                | 05SB84                | Fill                  | Fill     | Fill     |
| 4 | WB-Hartline    | WA 8165        | Otis     | UC1744         | LCS-Star (08SB0658-B) | WA 8166 (Alum) | SY Steelhead | 05SB84  | LCS-Buck Pronto       | IDO82E                | WA 8217               | IDO1202S | HRS 3361 |
| 3 | Otis           | WA 8166 (Alum) | WA 8216  | Glee (WA 8074) | 10SB0087-B            | SAS W4         | SAS 4B       | Scarlet | WA 8165               | UJ-Platinum (ID0694C) | Glee-0W               | Glee-G2  | Kelise   |
| 2 | IDO62E         | Patwin 515     | HRS 3419 | 10SB0087-B     | WA 8220               | Kelise         | UC1744       | WA 8216 | UJ-Platinum (ID0694C) | LCS-Atomo             | LCS-Star (08SB0658-B) | WA 8218  | UC1741   |
| 1 | WA 8166 (Alum) | Bullseye       | Scarlet  | HRS 3361       | Otis                  | SY Steelhead   | WB-Hartline  | SAS 4B  | Svevo                 | 05SB84                | Glee-0W               | WA 8219  | SAS W4   |

| Entry | Name                  |
|-------|-----------------------|
| 1     | Dayn (WA 8123)        |
| 2     | Glee (WA 8074)        |
| 3     | Glee-0W               |
| 4     | Glee-G2               |
| 5     | BR7030                |
| 6     | Bullseye              |
| 7     | Hollis                |
| 8     | IDO1202S              |
| 9     | UJ-Platinum (ID0694C) |
| 10    | IDO62E                |
| 11    | HRS 3361              |
| 12    | Jefferson             |
| 13    | Kelise                |
| 14    | 05SB84                |
| 15    | 10SB0087-B            |
| 16    | 11SB0096              |
| 17    | HRS 3419              |
| 18    | LCS-Atomo             |
| 19    | LCS-Buck Pronto       |
| 20    | LCS-Star (08SB0658-B) |
| 21    | Otis                  |

| Entry | Name           |
|-------|----------------|
| 22    | Patwin 515     |
| 23    | Soft Svevo     |
| 24    | Svevo          |
| 25    | SY605 CL       |
| 26    | UC1741         |
| 27    | UC1743         |
| 28    | UC1744         |
| 29    | WA 8165        |
| 30    | WA 8166 (Alum) |
| 31    | WA 8216        |
| 32    | WA 8217        |
| 33    | WA 8218        |
| 34    | WA 8219        |
| 35    | WA 8220        |
| 36    | WB-Fuzion      |
| 37    | WB-Hartline    |
| 38    | WB9879CLP      |
| 39    | SY Steelhead   |
| 40    | Scarlet        |
| 41    | SAS 4B         |
| 42    | SAS W4         |

### 3 Replications, Alpha-Lattice Design

<http://variety.wsu.edu>

|       |
|-------|
| Red   |
| White |
| Durum |

|               |
|---------------|
| Planting Date |
| 28-Apr        |

|             |                  |                  |
|-------------|------------------|------------------|
| 2014 Barley | 2014 Soft Spring | 2014 Hard Spring |
|-------------|------------------|------------------|

